

COATING EQUIPMENT FOR GENERAL INDUSTRY



2026 PRICE LIST



PROFESSIONAL COATING EQUIPMENT SPECIALIST



A close-up of the control panel of an Anest Iwata spray gun system. It features several black knobs, a red emergency stop button, and two analog pressure gauges. The panel is blue and white, with the Anest Iwata logo visible. Below the panel is a red cylindrical component.

PASSION FOR PAINTING

We are passionate about painting and eager about creating; for this, we design spray guns which help you to cross any boundary.

YOUR CUSTOMERS, OUR MISSION.



GROUP

Anest Iwata carries more than 90 years-experience in the coating industry, combining the most sophisticated Japanese craftsmanship tradition to the continuous search for leading-edge technology.

PASSION & PERFORMANCE

As a global group we aim to deliver the most technically advanced spraying equipment on the market. When designing our products we think about highly professional and creative individual who have passion for painting and are looking for the greatest performance. With this in mind we always try to reach for the highest standards of sophistication, creativity and technical realization.

A WIDE RANGE

Our range of products varies from several spray guns lines, pumps and painting accessories, projected ad hoc for different paint application and to satisfy the customer in his research for the best solution.

CUSTOMER ORIENTED

The automotive refinish, together with the industrial and the wood sector are only few of the areas in which the Anest Iwata experience has found its appreciation between the users, not only for the excellence of our tools, but also for the attentive service our customers can count on. Anest Iwata effort in providing the best results in performance is also conceived for the optimization of the resources and materials in the optic of begin environmental-friendly.



GENERAL INDUSTRY

A WIDE RANGE OF APPLICATION

Anest Iwata coating equipments are suitable for many fields of the industrial production such as electronic components, food, molding and metals.

OUR EXPERIENCE

Among the technology we carry a great experience in low pressure applications, airless and multi-spray to help you find the greatest solution for your needs.

FIND YOUR OPTION

We offer a wide range of manual and automatic spray guns that you can combine with our pumps or that you can mount on robots.



1. LOW PRESSURE MANUAL SPRAY GUNS

PRESSURE / SUCTION

W-400 CLASSIC PLUS.....	8
W-400 WB1 & WB2 CLASSIC PLUS.....	10
W-400 WBX CLASSIC PLUS.....	12
W-400 BELLARIA CLASSIC PLUS.....	14
WS-200SERIES.....	16
W-200 INTEGRA SERIES.....	20
W-200 ZP2 FOR ABRASIVE PAINTS.....	28
WIDER1 CHROME SERIES.....	30
LW1-10E LW1-18N EXTENTION	
NOZZLE GUN.....	36
W-77 SERIES.....	38
W-71 SERIES.....	40
CUPS - CONTAINERS & QFA.....	42

2. LOW PRESSURE AUTOMATIC SPRAY GUNS

GENERAL PURPOSE

WA-200 INTEGRA SERIES/-ZP2 A.....	46
WIDER1A SERIES.....	48
RK1.....	50

SPECIAL PURPOSE

TOF-50 SERIES FOR	
MOLD RELEASE AGENTS.....	52

ROBOT APPLICATION

WA-M220 SERIES.....	54
---------------------	----

SPECIAL PURPOSE

TOF-5B&TOF-6B SERIES.....	56
SGA-3.....	58

3. PAINT SUPPLY SYSTEM LOW PRESSURE PNEUMATIC EQUIPMENTS

DOUBLE DIAPHRAGM PAINT PUMPS

DPS-120C SERIES DPS-90G SERIES	
DPS-70C SERIES.....	60-64

DIAPHRAGM PUMPS ACCESSORIES

SUPPORTS & ACCESSORIES.....	68
SUCTION & DRAIN HOSE SET.....	69
DELIVERY PAINT FILTER SET.....	69
AIR REGULATOR SET.....	69
PAINT PRESSURE REGULATOR PR-5BL SERIES.....	70
BACK PRESSURE VALVE PR-B5 SERIES....	70
TWO-WAY REGULATOR SET.....	71
LOW PRESSURE TWIN HOSES.....	71

PAINT FLOW CONTROL VALVE FCV-31 SERIES.....	72
--	----

PAINT FLOW CONTROL VALVE FCV-3.....	72
-------------------------------------	----

PAINT FILTERS FOR DIAPHRAGM PUMPS.....	73
---	----

STAINLESS STEEL PRESSURE TANKS

PET-SERIES (10, 30, 50 LT.) (7.0 BAR)....	74
PET-10 (10 LT.) (4.0 BAR).....	76

4. PAINT SUPPLY SYSTEM HIGH PRESSURE EQUIPMENTS

MULTI SPRAY GUNS

MSG5-200 EVO SERIES.....	78
NOZZLE TIP SELECTION CHART.....	80

MULTI SPRAY PUMPS

ICON-M433N (36:1) ICON-M333N (32:1)...	82
ICON-M233N (ICON X-3 SERIES) (30:1)....	90
MSU-323 C (17:1) MSU-323 CTX (17:1)	
MSU-423 TX (23:1) MSU-433 TX (30:1)....	96

5. PAINT SUPPLY SYSTEM HIGH PRESSURE AIRLESS EQUIPMENTS

AIRLESS SPRAY GUN

AL96-S5 (AUTOMATIC).....	102
AL-G7 TE WB AIRLESS SERIES.....	103
FG-61 FG-62 EXTRUSION SERIES.....	104
REVERSIBLE & FLAT AIRLESS TIPS.....	105
PRE-ATOMIZED REVERSIBLE & FLAT AIRLESS TIPS.....	105

AIRLESS PUMPS

ICON-A433N (36:1) ICON-A333N (32:1)...	106
ICON-A233N (ICON X-3 SERIES) (30:1)...	114
ALS-333 C (25:1) ALS-423 TX (23:1) ALS- 433 C (30:1) ALS-433 TX(30:1).....	120
ALS-653 N KE (45:1) ALS-663 N KE (63:1).....	126
FPP 655 EXTRUSION PUMP.....	128

ACCESSORIES FOR AIR PRESSURE PUMPS

DELIVERY PAINT FILTER UNITS.....	130
AIR REGULATORS SET.....	132
HIGH PRESSURE CONDUCTIVE HOSES..	134
MEDIUM & HIGH PRESSURE HOSES....	135
SUCTION HOSE SET WITH FILTER.....	136
WHEEL CART SET.....	136
DRAIN OPERATING VALVE SET.....	136

PAINT FILTERS FOR AIRLESS & MULTI SPRAY UNITS.....	137
AMV ACCV AUTOMATIC VALVES.....	138

6. GENERAL ACCESSORIES

ANEST IWATA OVERALL.....	142
VISIONSHIELD SERIES (GOGGLES & GLASSES).....	142
AIRFED 2020 FULL FACE MASK.....	143
VIPER HALF FACE GUARD MASK.....	143
MAGNETIC SUPPORTS & GUN HOLDERS.....	144

7. SUPERSEDED PRODUCT

SPARE PARTS

E-M 15 B E-M 10 B.....	146
MSU-113 N (13:1).....	156

8. GENERAL INFORMATION

SALES CONDITIONS.....	158
-----------------------	-----

ICONS LEGEND





LOW
PRESSURE

MANUAL
SPRAY GUNS

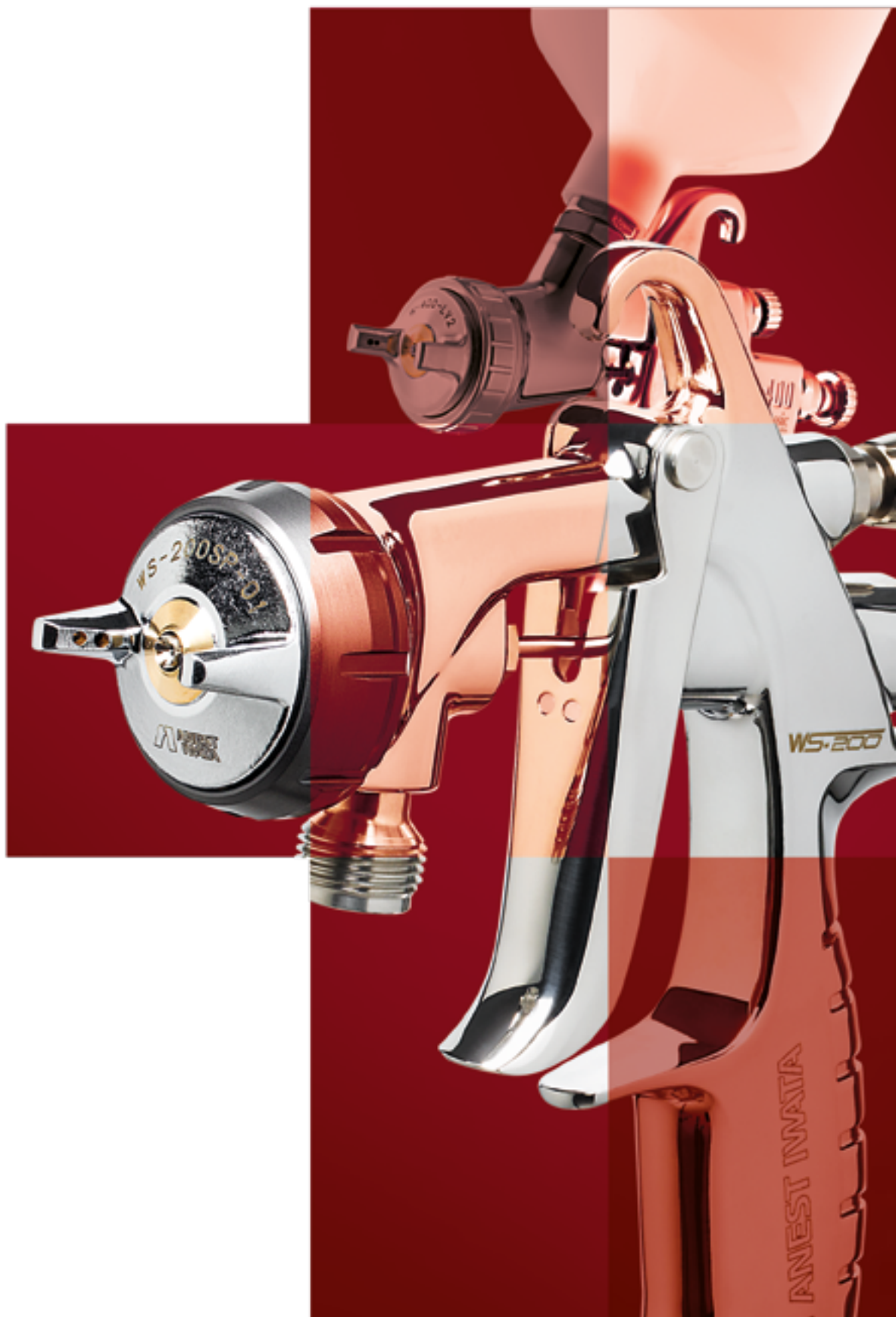

W-400 CLASSIC PLUS - HIGH QUALITY

FEATURES



Standard Technology



High Transfer Efficiency



Lower Noise Level



Easy Maintenance



Ergonomic Design



Lightweight

Classic
plus



High Quality VOC-Compliant Professional Spray Gun for Car Refinish Basecoat applications. Fine atomization.

TECHNICAL DATA

• Air nipple: G1/4" • Fluid nipple: M16 x 1.5 mm

model name	ø mm	cap	bar*	ml/min	NI/min	mm (in)
W-400-082G	0.8	LV2	2.0	60	280	80
W-400-102G	1.0			95		150
W-400-122G	1.2			100		175
W-400-132G	1.3			160		225
W-400-142G	1.4			210		255
W-400-162G	1.6			240		270
W-400-182G	1.8	LV1	3.0	320	290	260
W-400-202G	2.0	R2		460	360	320
W-400-251G	2.5	W1		360		340

*Suggested gun inlet pressure during spraying.

ORDER INFORMATION

	ø 0,8	ø 1,0	ø 1,2	ø 1,3	ø 1,4	€
W-400 PRO KIT	13241401P	13241402P	13241403P	13241404P	13241405P	426.40
AIR CAP SET (LV2)	93830610B					113.10
FLUID NOZZLE & NEEDLE SET	93889610	93880610	-	-	-	115.80
FLUID NOZZLE & NEEDLE SET	-	-	93823610	93881610	93831610	115.80

ORDER INFORMATION

	ø 1,6	ø 1,8	ø 2,0	ø 2,5	€
W-400 PRO KIT	13241406P	13241407P	13241408P	13241409P	426.40
AIR CAP SET	LV2 93830610B	LV1 93859611	R2 93814610B	W1 93813610B	118.60
FLUID NOZZLE & NEEDLE SET	93832610	93821610	-	93819610	116.30
FLUID NOZZLE & NEEDLE SET	-	-	93011740	-	119.50

SET OPTIONS & CONTENTS

PRO KIT CARTON BOX



W-400 Classic Plus Spray Gun
PCG 6 PE CUP - 600 ml
Cleaning Brushes - Universal Spanner

SPARE PARTS



PCG-6 PE
GRAVITY CUP
600 ml

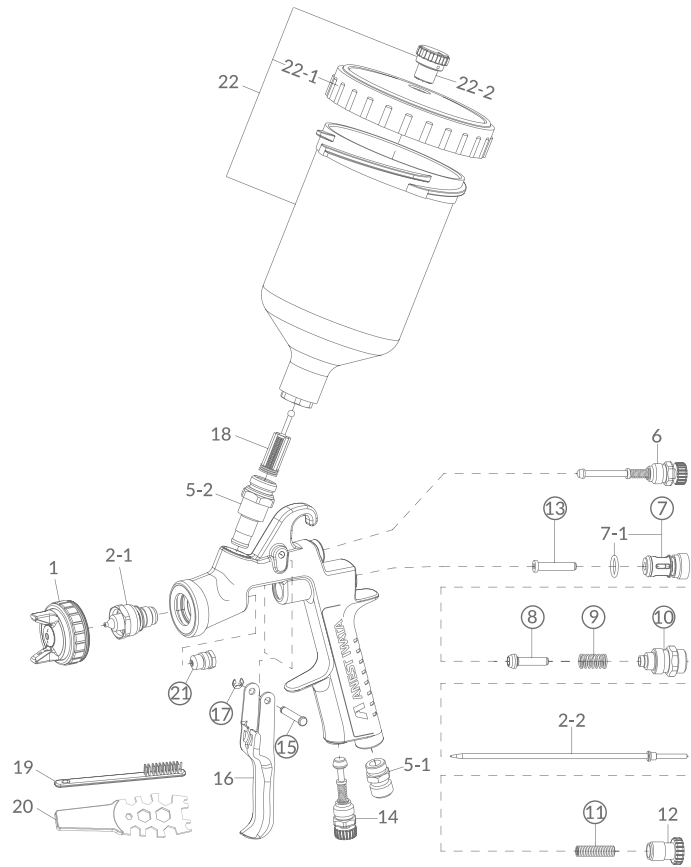

REF.	CODE	DESCRIPTION	€	REF.	CODE	DESCRIPTION	€
1	see table on left page	AIR CAP SET	113.10	21	93810620	NEEDLE PACKING SET	35.70
2-1+ 2-2	see table on left page	FLUID NOZZLE + FLUID NEEDLE SET ø 0,8 - ø 1,0	115.80	19	W2COM6163	BRUSHES (5 pcs./1 pk.)	13.20
2-1+ 2-2	see table on left page	FLUID NOZZLE + FLUID NEEDLE SET ø 1,2 - ø 1,3 - ø 1,4 - ø 1,6 - ø 1,8 - ø 2,0 - ø 2,5	115.80	20	930171A0	UNIVERSAL SPANNER	9.40
5-1	03660300	AIR NIPPLE	11.90	22	14011001	PCG-6-PE GRAVITY CUP 600 ml	63.70
5-2	93650531	FLUID NIPPLE	81.20	22-1	04002300	LID	11.10
6	93842601	PATTERN ADJ. SET	43.70	22-2	04003320	NON DRIP	2.40
7	03843530	AIR VALVE SEAT SET	30.00				
7-1	06638008	'O' RING	3.10				
8	03591530	AIR VALVE	20.60				
9	03719530	AIR VALVE SPRING	8.80				
10	93844532	FLUID ADJ. GUIDE SET	45.10				
11	03593530	FLUID NEEDLE SPRING	8.80				
12	93594532	FLUID ADJ. KNOB	18.10				
13	93935430	AIR VALVE SHAFT	16.30				
14	93845531	AIR ADJ. SET	45.50				
15	03667360	TRIGGER STUD	4.90				
16	03517600	TRIGGER	23.00				
17	03912030	E STOPPER (2 pcs./1 pk.)	4.80				
18	03515500	FILTER 60 Mesh (250µ) (5 pcs.)	2.40				
				OPTION AND ACCESSORIES			
				CODE	DESCRIPTION		€
				03708240	AIR CAP PACKING (WHITE)		3.40
				03512600	AIR CAP "L" PACKING (BLACK)		6.00
				W2KIT55UK	CLEANING KIT		81.80
				W2COM6190	REPAIRING KIT 2 (includes: air valve seat set, air valve, air valve spring, fluid needle spring, fluid adj. guide set, air valve shaft, trigger stud, e stopper, needle packing cartridge).		112.90



W-400 WB1 & WB2 CLASSIC PLUS - HIGH QUALITY

FEATURES



Classic plus



High Quality VOC-Compliant Professional Spray Gun for Car Refinish Basecoat applications. Equipped with the exclusive Split Nozzle™ Technology. Fine atomization. Special for water base paints.

TECHNICAL DATA

• Air nipple: G1/4" • Fluid nipple: M16 x 1.5 mm

model name	ø mm	cap	bar*	ml/min	NI/min	mm (in)
W-400 WB-101G	1.0	WB1	1.8	90	230	230
W-400 WB-121G	1.2			120		260
W-400 WB-131G	1.3			140		280
W-400 WB-141G	1.4			WB2		390
W-400 WB-122G	1.2	160	300			
W-400 WB-132G	1.3	310				
W-400 WB-142G	1.4	340				
W-400 WB-162G	1.6			250		

*Suggested gun inlet pressure during spraying.

ORDER INFORMATION	ø 1,0	ø 1,2	ø 1,3	ø 1,4	ø 1,2	ø 1,3	ø 1,4	ø 1,6	€
W-400 WB1 - PRO KIT	13241411P	13241412P	13241413P	13241414P	-	-	-	-	492.70
W-400 WB2 - PRO KIT					13241415P	13241416P	13241417P	13241418P	492.70
AIR CAP SET (WB1)	93896610				-				113.10
AIR CAP SET (WB2)	-				93624620				113.10
FLUID NOZZLE & NEEDLE	93626610	93627610	93634610	93628610	93627610	93634610	93628610	93622620	151.80

SET OPTIONS & CONTENTS

PRO KIT CARTON BOX



W-400 WB Spray Gun
PCG 6 PE CUP - 600 ml
Cleaning Brushes - Universal Spanner

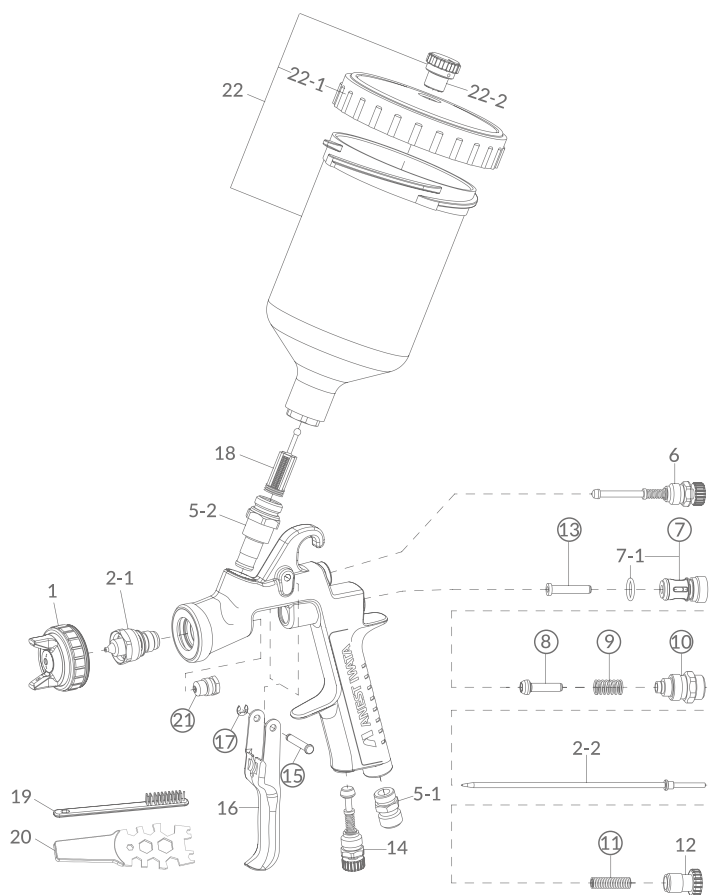

REF.	CODE	DESCRIPTION	€
1	see table on left page	AIR CAP SET WB1	113.10
1	see table on left page	AIR CAP SET WB2	113.10
2-1+ 2-2	see table on left page	FLUID NOZZLE + FLUID NEEDLE SET	151.80
5-1	03660300	AIR NIPPLE	11.90
5-2	93650531	FLUID NIPPLE	81.20
6	93842601	PATTERN ADJ. SET	43.70
7	03843530	AIR VALVE SEAT SET	30.00
7-1	06638008	'O' RING	3.10
8	03591530	AIR VALVE	20.60
9	03719530	AIR VALVE SPRING	8.80
10	93844532	FLUID ADJ. GUIDE SET	45.10
11	03593530	FLUID NEEDLE SPRING	8.80
12	93594532	FLUID ADJ. KNOB	18.10
13	93935430	AIR VALVE SHAFT	16.30
14	93845531	AIR ADJ. SET	45.50
15	03667360	TRIGGER STUD	4.90
16	03517600	TRIGGER	23.00
17	03912030	E STOPPER (2 pcs./1 pk.)	4.80
18	03515500	FILTER 60 Mesh (250µ) (5 pcs.)	2.40
21	93810620	NEEDLE PACKING SET	35.70

REF.	CODE	DESCRIPTION	€
19	W2COM6163	BRUSHES (5 pcs./1 pk.)	13.20
20	930171A0	UNIVERSAL SPANNER	9.40
22	14011001	PCG-6-PE GRAVITY CUP 600 ml	63.70
22-1	04002300	LID	11.10
22-2	04003320	NON DRIP	2.40

OPTION AND ACCESSORIES

CODE	DESCRIPTION	€
930721A0	QFA - QUICK FLUID ADJUSTER	73.90
03708240	AIR CAP PACKING (WHITE)	3.40
03512600	AIR CAP "L" PACKING (BLACK)	6.00
W2KIT55UK	CLEANING KIT	81.80
W2COM6190	REPAIRING KIT 2 (includes: air valve seat set, air valve, air valve spring, fluid needle spring, fluid adj. guide set, air valve shaft, trigger stud, e stopper, needle packing cartridge).	112.90



W-400 WBX CLASSIC PLUS - HIGH QUALITY

FEATURES



High Quality VOC-Compliant Professional Spray Gun for Car Refinish Clearcoat applications. Equipped with the exclusive Split Nozzle™ Technology. Fine atomization.

TECHNICAL DATA

• Air Nipple: G1/4" • Fluid nipple: M16 x 1.5mm

model name	ø mm	cap	bar*	ml/min	NI/min	mm (in)*
W-400 WBX-124G	1.2	WBX	2.0	150	370	360
W-400 WBX-134G	1.3			195		390
W-400 WBX-144G	1.4			200		415
W-400 WBX-164G	1.6			250		
W-400 WBX-204G	2.0					

*Suggested gun inlet pressure during spraying.



ORDER INFORMATION

	ø 1,2	ø 1,3	ø 1,4	ø 1,6	ø 2,0	€
W-400 WBX - PRO KIT (CARTON BOX)	13241422P	13241423P	13241424P	13241426P	130805A0	492.70
AIR CAP SET (WBX)	93622630					113.10
FLUID NOZZLE & NEEDLE SET	93627610	93634610	93628610	93622620	930741A0	151.80

SET OPTIONS & CONTENTS

PRO KIT CARTON BOX



W-400 WBX Spray Gun
PCG 6 PE CUP - 600 ml
Cleaning Brushes - Universal Spanner

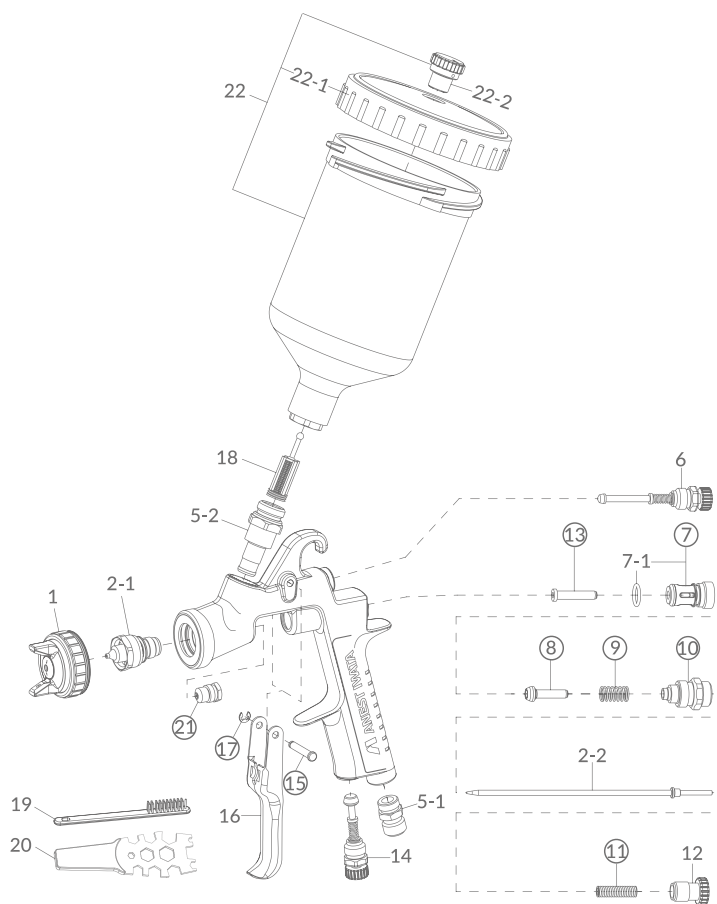

REF.	CODE	DESCRIPTION	€	REF.	CODE	DESCRIPTION	€
1	see table on left page	AIR CAP SET	113.10	19	W2COM6163	BRUSHES (5 pcs./1 pk.)	13.20
2-1+ 2-2	see table on left page	FLUID NOZZLE + FLUID NEEDLE SET	151.80	20	930171A0	UNIVERSAL SPANNER	9.40
5-1	03660300	AIR NIPPLE	11.90	22	14011001	PCG-6-PE GRAVITY CUP 600 ml	63.70
5-2	93650531	FLUID NIPPLE	81.20	22-1	04002300	LID	11.10
6	93842601	PATTERN ADJ. SET	43.70	22-2	04003320	NON DRIP	2.40
7	03843530	AIR VALVE SEAT SET	30.00				
7-1	06638008	'O' RING	3.10				
8	03591530	AIR VALVE	20.60				
9	03719530	AIR VALVE SPRING	8.80				
10	93844532	FLUID ADJ. GUIDE SET	45.10				
11	03593530	FLUID NEEDLE SPRING	8.80				
12	93594532	FLUID ADJ. KNOB	18.10				
13	93935430	AIR VALVE SHAFT	16.30				
14	93845531	AIR ADJ. SET	45.50				
15	03667360	TRIGGER STUD	4.90				
16	03517600	TRIGGER	23.00				
17	03912030	E STOPPER (2 pcs./1 pk.)	4.80				
18	03515500	FILTER 60 Mesh (250µ) (5 pcs.)	2.40				
21	93810620	NEEDLE PACKING SET	35.70				

OPTION AND ACCESSORIES		
CODE	DESCRIPTION	€
930721A0	QFA - QUICK FLUID ADJUSTER	73.90
03708240	AIR CAP PACKING (WHITE)	3.40
03512600	AIR CAP "L" PACKING (BLACK)	6.00
W2KIT55UK	CLEANING KIT	81.80
W2COM6190	REPAIRING KIT 2 (includes: air valve seat set, air valve, air valve spring, fluid needle spring, fluid adj. guide set, air valve shaft, trigger stud, e stopper, needle packing cartridge).	112.90



W-400 BELLARIA CLASSIC PLUS - HIGH QUALITY

FEATURES



Standard Technology



High Transfer Efficiency



Lower Noise Level



Easy Maintenance



Ergonomic Design



Lightweight

Classic
plus
Bellaria



High Quality VOC-Compliant Professional Spray Gun for Car Refinish Primer-coat applications. Maximum performance thanks to the Flat & Thin air caps Technology.

TECHNICAL DATA

• Air nipple: G1/4" • Fluid nipple: M16 x 1.5 mm

model name	ø mm	cap	bar*	ml/min	NI/min	mm (in)
W-400-104G	1.0	BA4-1	2.0	130	250	200
W-400-124G	1.2			180		220
W-400-134G	1.3	BA4-2		220	270	280
W-400-144G	1.4			250		300
W-400-164G	1.6			285		330
W-400-184G	1.8			360		375
W-400-204G	2.0			375		390

*Suggested gun inlet pressure during spraying.

ORDER INFORMATION

	ø 1,0	ø 1,2	ø 1,3	ø 1,4	ø 1,6	ø 1,8	ø 2,0	€
W-400 BELLARIA - PRO KIT	13328511P	13328512P	13328513P	13328514P	13328516P	13328518P	13328519P	426.40
AIR CAP SET (BA4-1)	93611700		-					113.10
AIR CAP SET (BA4-2)	-		93611710					113.10
FLUID NOZZLE & NEEDLE SET	93611720	93611730	93611740	93611750	93611760	93611770	93611780	115.80

SET OPTIONS & CONTENTS

PRO KIT CARTON BOX



WS-400 Bellaria Spray Gun
PCG 6 PE CUP - 600 ml
Cleaning Brushes - Universal Spanner

SPARE PARTS



PCG-6 PE
GRAVITY CUP
600 ml

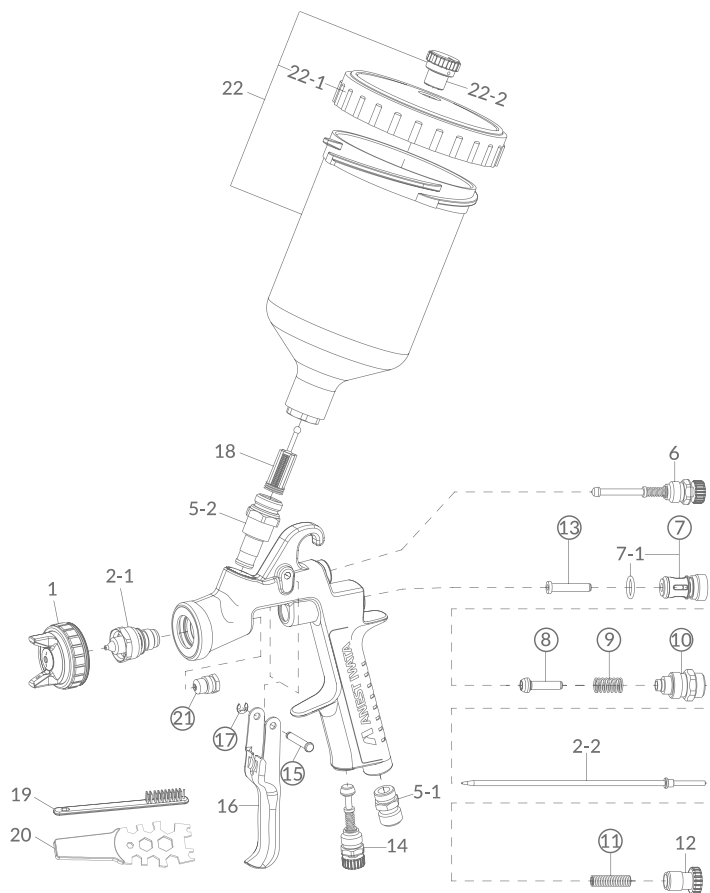

REF.	CODE	DESCRIPTION	€	REF.	CODE	DESCRIPTION	€
1	see table on left page	AIR CAP SET	113.10	19	W2COM6163	BRUSHES (5 pcs./1 pk.)	13.20
2-1+ 2-2	see table on left page	FLUID NOZZLE + FLUID NEEDLE SET	115.80	20	930171A0	UNIVERSAL SPANNER	9.40
5-1	03660300	AIR NIPPLE	11.90	22	14011001	PCG-6-PE GRAVITY CUP 600 ml	63.70
5-2	93650531	FLUID NIPPLE	81.20	22-1	04002300	LID	11.10
6	93611930	PATTERN ADJ. SET	0.00	22-2	04003320	NON DRIP	2.40
7	03843530	AIR VALVE SEAT SET	30.00				
7-1	06638008	'O' RING	3.10				
8	03591530	AIR VALVE	20.60				
9	03719530	AIR VALVE SPRING	8.80				
10	93844532	FLUID ADJ. GUIDE SET	45.10				
11	03593530	FLUID NEEDLE SPRING	8.80				
12	93611900	FLUID ADJ. KNOB	0.00				
13	93935430	AIR VALVE SHAFT	16.30				
14	93611940	AIR ADJ. SET	0.00				
15	03667360	TRIGGER STUD	4.90				
16	03517600	TRIGGER	23.00				
17	03912030	E STOPPER (2 pcs./1 pk.)	4.80				
18	03515500	FILTER 60 Mesh (250µ) (5 pcs.)	2.40				
21	93810620	NEEDLE PACKING SET	35.70				

OPTION AND ACCESSORIES		
CODE	DESCRIPTION	€
930721A0	QFA - QUICK FLUID ADJUSTER	73.90
03708240	AIR CAP PACKING (WHITE)	3.40
03512600	AIR CAP "L" PACKING (BLACK)	6.00
W2KIT55UK	CLEANING KIT	81.80
W2COM6190	REPAIRING KIT 2 (includes: air valve seat set, air valve, air valve spring, fluid needle spring, fluid adj. guide set, air valve shaft, trigger stud, e stopper, needle packing cartridge).	112.90



WS-200 SP - PREMIUM QUALITY

FEATURES

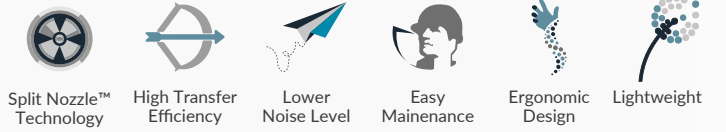

Split Nozzle™ Technology

High Transfer Efficiency

Lower Noise Level

Easy Maintenance

Ergonomic Design

Lightweight



Premium Quality New Generation Pressure Spray Gun, special for industrial applications, is equipped with the exclusive Split Nozzle™ Technology.

TECHNICAL DATA

• Air Nipple: G1/4" • Fluid Nipple: G3/8"

model name	ø mm	cap	bar*	ml/min	NI/min	mm (in)
WS-200SP-0801	0.8	WS-200SP-01	2.5	200	435	210
WS-200SP-1001	1.0			250		230
WS-200SP-1201	1.2			300		240
WS-200SP-1401	1.4			350		255
WS-200SP-1601	1.6			400		265
WS-200SP-1801	1.8					

*Suggested gun inlet pressure during spraying.

ORDER INFORMATION

	ø 0,8	ø 1,0	ø 1,2	ø 1,4	ø 1,6	ø 1,8	€
WS-200 SP SPRAY GUN	13000120	13000130	13000140	13000680	13000690	13000700	669.80
AIR CAP SET (WS-200 SP-01)	93001300						125.50
FLUID NOZZLE & NEEDLE SET	93007240	93007490	93007550	93007620	93007650	93007660	242.90

SET OPTIONS & CONTENTS

CARTON BOX



WS-200 SP Pressure Spray Gun
Universal Spanner
Cleaning Brushes

SPARE PARTS



OPTION AND ACCESSORIES

1-1 Air Cap Packing White
Seals air cap to tightening nut

1-2 Air Cap Packing Transparent
Seals air cap to gun body
(transparent seal must be visible from the inside of the air cap)

TIPP
Change always both air cap packings as a couple

13.1 Lock Fluid Adjustment*



7.3 Lock Pattern Adjustment*



19.1 Spanner_ for Lock Pattern Adjustment & Fluid Adjustment



Quick Fluid Adjuster



Fluid Tube 3/8"
In Stainless Steel



"L" Rotating Air Hose Joint

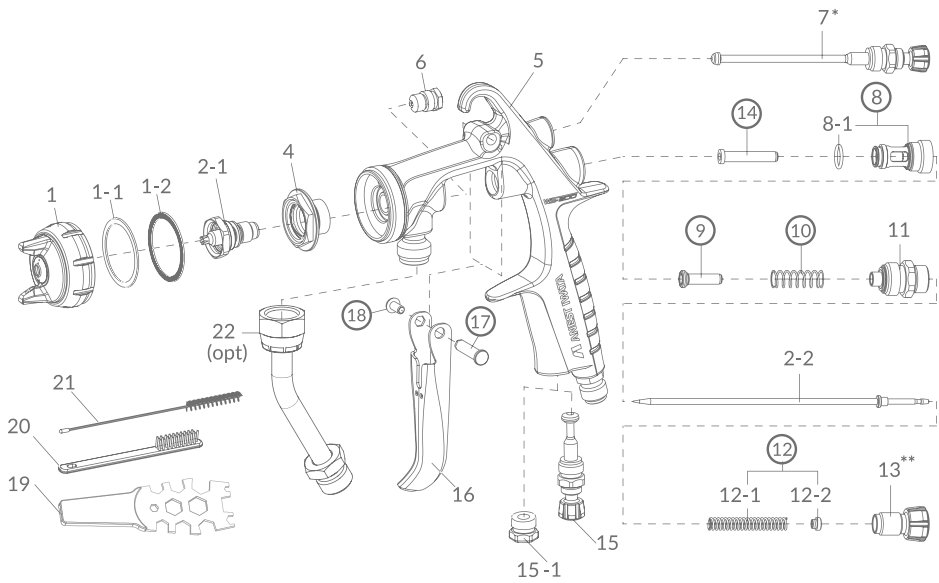

REF.	CODE	DESCRIPTION	€	REF.	CODE	DESCRIPTION	€
1	see table on left page	AIR CAP SET WS-200SP-01	125.50	15	93001801	AIR ADJUSTMENT SET	43,70
1-1	93505330	AIR CAP PACKING (WHITE)	5.90	15-1	93625371	PLUG	44,60
1-2	93001330	AIR CAP PACKING (TRANSPARENT)	6.00	16	93001820	TRIGGER SET	23,10
2-1 + 2-2	see table on left page	FLUID NOZZLE + FLUID NEEDLE SET WS-200SP	242.90	17	93001870	TRIGGER STUD	8,80
2-2	93001380	SPECIAL NEEDLE with TIP in DELRIN ø 0.8; 1.0; 1.2	115.50	18	93001960	HEX. SOCKET BUTTON BOLT	3,10
2-2	93005700	SPECIAL NEEDLE with TIP in DELRIN ø 1.4; 1.6; 1.8	116.00	19	930171A0	UNIVERSAL SPANNER	11,00
4	93007750	BAFFLE RING SET (BAFFLE RING + PACKING)	165.00	19-1	93003340	SPANNER for LOCK PATTERN ADJUSTMENT and for LOCK FLUID ADJUSTMENT	18,60
6	93810620	NEEDLE PACKING SET	35.70	20	W2COM6163	BRUSHES (5 pcs.)	14,10
7	93001561	PATTERN ADJUSTMENT	48.00		93005690	REPAIRING KIT WS-200 includes: Needle packing set ref. 6; Air valve seat set ref.8; Air valve ref.9; Air valve spring ref.10; Fluid adj. guide set ref.11; Needle spring ref. 12; Air valve shaft ref.14; Trigger stud ref.17; Hex. socket button bolt ref.18	178,00
7-1	93003300	QUICK PATTERN ADJUSTMENT (opt.)*	186.70	21	W2COM6162	TWISTED BRUSHES ø10 mm (5 pcs.)	14,10
7-2	93003270	PUSH PATTERN ADJUSTMENT (opt.)*	166.10	22	W2COM5052	FLUID TUBE 3/8" Stainless Steel (opt.)	67,80
7-3	93003240	LOCK PATTERN ADJUSTMENT (opt.)*	134.90	23	93001540	AIR NIPPLE G1/4"	10,00
8	93001640	AIR VALVE SEAT SET	37.50				
8-1	93001680	O RING	4.40				
9	93001690	AIR VALVE	25.60				
10	93001700	AIR VALVE SPRING	14.50				
11	93001710	FLUID ADJUSTMENT GUIDE SET	44.40				
12	93002820	NEEDLE SPRING SET	23.00				
12-1	03593530	NEEDLE SPRING	8.80				
12-2	93001760	NEEDLE SPRING PACKING	3.80				
13	93001780	FLUID ADJUSTMENT KNOB	18.10				
13-1	93003200	LOCK FLUID ADJUSTMENT (opt.)**	70.60				
14	93001790	AIR VALVE SHAFT	22.40				

OPTION AND ACCESSORIES

REF.	CODE	DESCRIPTION	€
	PJQ-03P	QUICK JOINT NIPPLE 3/8" IG	171.90
	PJQ-03S	QUICK JOINT 3/8" AG	264.70
	14375800	"L" ROTATING AIR HOSE JOINT	26.60
	001004050	TWIN HOSE (Air & Fluid) 1/4"-1/4" mt. 5	95.10
	001004075	TWIN HOSE (Air & Fluid) 1/4"-1/4" mt. 7,5	116.50
	001004100	TWIN HOSE (Air & Fluid) 1/4"-1/4" mt. 10	142.20
	930721A0	QFA - QUICK FLUID ADJUSTER	73.90



WS-200 FT - PREMIUM QUALITY

FEATURES



Standard Technology



High Transfer Efficiency



Lower Noise Level



Easy Maintenance



Ergonomic Design



Lightweight

WS-200



Premium Quality New Generation Pressure Spray Gun, special for industrial applications, is equipped with traditional Flat Tip Nozzle (Round nozzle) delivering high quality results.

TECHNICAL DATA

• Air Nipple: G1/4" • Fluid Nipple: G3/8"

model name	ø mm	cap	bar*	ml/min	NI/min	mm (in)			
WS-200FT-0801	0.8	WS-200FT-01	2.5	200	380	240			
WS-200FT-1001	1.0					210			
WS-200FT-1201	1.2					240			
WS-200FT-1401	1.4			300		475	215		
WS-200FT-1601	1.6							350	255
WS-200FT-1801	1.8								
WS-200FT-0802	0.8	200	215						
WS-200FT-1002	1.0	250	250						
WS-200FT-1202	1.2	WS-200FT-02	3.0	300	475			255	
WS-200FT-1402	1.4					270	285		
WS-200FT-1601	1.6							270	285
WS-200FT-1802	1.8								

*Suggested gun inlet pressure during spraying.

ORDER INFORMATION

	ø 0,8	ø 1,0	ø 1,2	ø 1,4	ø 1,6	ø 1,8	€
WS-200FT-01 SPRAY GUN	13000150	13000160	13000170	13000600	13000610	13000620	517.00
WS-200FT-02 SPRAY GUN	13000180	13000190	13000200	13000630	13000640	13000650	517.00
AIR CAP SET (WS-20FT-01)	93002070						118.60
AIR CAP SET (WS-20FT-02)	93002190						118.60
FLUID NOZZLE & NEEDLE SET	93002180	93002150	93002130	93003420	93003480	93003500	121.70

SET OPTIONS & CONTENTS

CARTON BOX



WS-200 FT Pressure Spray Gun
Universal Spanner
Cleaning Brushes

SPARE PARTS



OPTION AND ACCESSORIES

1-1 Air Cap Packing White
Seals air cap to tightening nut

1-2 Air Cap Packing Transparent
Seals air cap to gun body
(transparent seal must be visible from the inside of the air cap)

TIPP
Change always both air cap packings as a couple

13.1 Lock Fluid Adjustment*



7.3 Lock Pattern Adjustment*



19.1 Spanner_ for Lock Pattern Adjustment & Fluid Adjustment



Quick Fluid Adjuster



Fluid Tube 3/8" In Stainless Steel



"L" Rotating Air Hose Joint

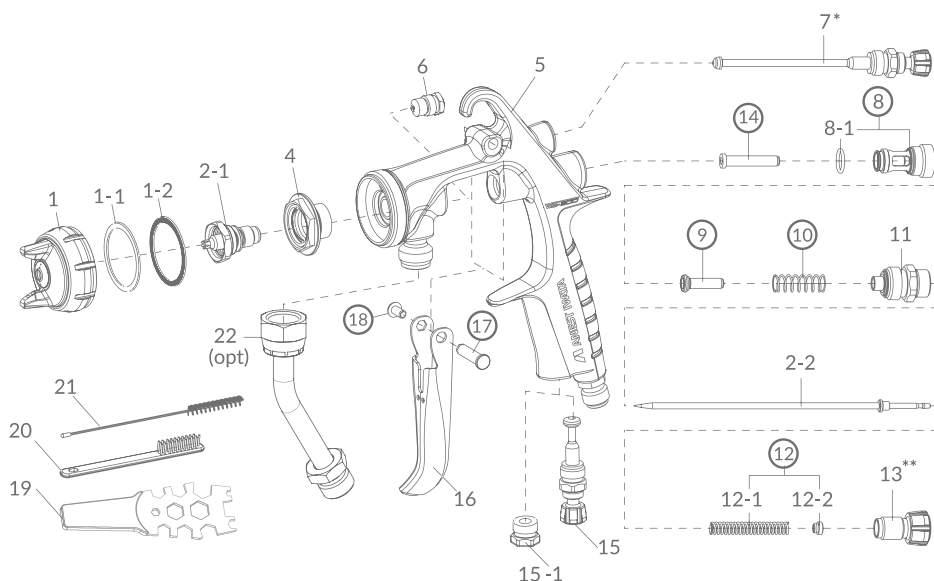

REF.	CODE	DESCRIPTION	€
1	see table on left page	AIR CAP SET WS-200FT-01 and WS-200FT-02	118.60
1-1	93505330	AIR CAP PACKING (WHITE)	5.90
1-2	93001330	AIR CAP PACKING (TRANSPARENT)	6.00
2-1 + 2-2	see table on left page	FLUID NOZZLE + FLUID NEEDLE SET WS-200FT	121.70
2-2	93001380	SPECIAL NEEDLE with TIP in DELRIN ø 0.8; 1.0; 1.2	115.50
2-2	93005700	SPECIAL NEEDLE with TIP in DELRIN ø 1.4; 1.6; 1:8	116.00
4	93007750	BAFFLE RING SET (BAFFLE RING + PACKING)	165.00
6	93810620	NEEDLE PACKING SET	35.70
7	93001561	PATTERN ADJUSTMENT	48.00
7-1	93003300	QUICK PATTERN ADJUSTMENT (opt.)*	186.70
7-2	93003270	PUSH PATTERN ADJUSTMENT (opt.)*	166.10
7-3	93003240	LOCK PATTERN ADJUSTMENT (opt.)*	134.90
8	93001640	AIR VALVE SEAT SET	37.50
8-1	93001680	O RING	4.40
9	93001690	AIR VALVE	25.60
10	93001700	AIR VALVE SPRING	14.50
11	93001710	FLUID ADJUSTMENT GUIDE SET	44.40
12	93002820	NEEDLE SPRING SET	23.00
12-1	03593530	NEEDLE SPRING	8.80
12-2	93001760	NEEDLE SPRING PACKING	3.80
13	93001780	FLUID ADJUSTMENT KNOB	18.10
13-1	93003200	LOCK FLUID ADJUSTMENT (opt.)**	70.60
14	93001790	AIR VALVE SHAFT	22.40

REF.	CODE	DESCRIPTION	€
15	93001801	AIR ADJUSTMENT SET	40.60
15-1	93625371	PLUG	46.40
16	93001820	TRIGGER SET	25.00
17	93001870	TRIGGER STUD	9.40
18	93001960	HEX. SOCKET BUTTON BOLT	3.10
19	930171A0	UNIVERSAL SPANNER	9.40
19-1	93003340	SPANNER for LOCK PATTERN ADJUSTMENT and for LOCK FLUID ADJUSTMENT	17.40
20	W2COM6163	BRUSHES (5 pcs.)	13.20
21	W2COM6162	TWISTED BRUSHES ø10 mm (5 pcs.)	15.70
22	W2COM5052	FLUID TUBE 3/8" Stainless Steel (opt.)	62.40
23	93001540	AIR NIPPLE G1/4"	10.60

OPTION AND ACCESSORIES

REF.	CODE	DESCRIPTION	€
	PJQ-03P	QUICK JOINT NIPPLE 3/8" IG	171.90
	PJQ-03S	QUICK JOINT 3/8" AG	264.70
	14375800	"L" ROTATING AIR HOSE JOINT	26.60
	001004050	TWIN HOSE (Air & Fluid) 1/4"-1/4" mt. 5	95.10
	001004075	TWIN HOSE (Air & Fluid) 1/4"-1/4" mt. 7,5	116.50
	001004100	TWIN HOSE (Air & Fluid) 1/4"-1/4" mt. 10	142.20
	930721A0	QFA - QUICK FLUID ADJUSTER	73.90



W-200 INTEGRA SP - HIGH QUALITY

FEATURES



W-200 INTEGRA



High Quality New Generation Pressure Spray Gun, born from the renewed design of previous W-200 version, it's the result of a perfect harmony between experience and technology, equipped with the exclusive Split Nozzle™ Technology is special for industrial applications.

TECHNICAL DATA

• Air Nipple: G1/4" • Fluid Nipple: G3/8"

model name	ø mm	cap	bar*	ml/min	NI/min	mm (in)
W-200SP-08WB1P	0.8	WB1	2.0 ~ 2.5	200	425 ~ 531	360
W-200SP-10WB1P	1.0			250		
W-200SP-12WB1P	1.2			300		
W-200SP-14WB1P	1.4			350		
W-200SP-08WBSP	0.8	WBS	2.0 ~ 2.5	200	463 ~ 578	310
W-200SP-10WBSP	1.0			250		
W-200SP-12WBSP	1.2			300		
W-200SP-14WBSP	1.4			350		

*Suggested gun inlet pressure during spraying.

ORDER INFORMATION

	ø 0,8	ø 1,0	ø 1,2	ø 1,4	€
W-200 INTEGRA SPRAY GUN - WB1	130451A0	130452A0	130453A0	130454A0	583.90
W-200 INTEGRA SPRAY GUN - WBS	130455A0	130456A0	130457A0	130458A0	583.90
AIR CAP SET - WB1	93017310				138.70
AIR CAP SET - WBS	93017430				138.70
FLUID NOZZLE & NEEDLE SET	93012030	93012020	93012010	93017330	232.40

SET OPTIONS & CONTENTS

CARTON BOX



W-200 INTEGRA SP Pressure Spray Gun
Universal Spanner
Cleaning Brushes

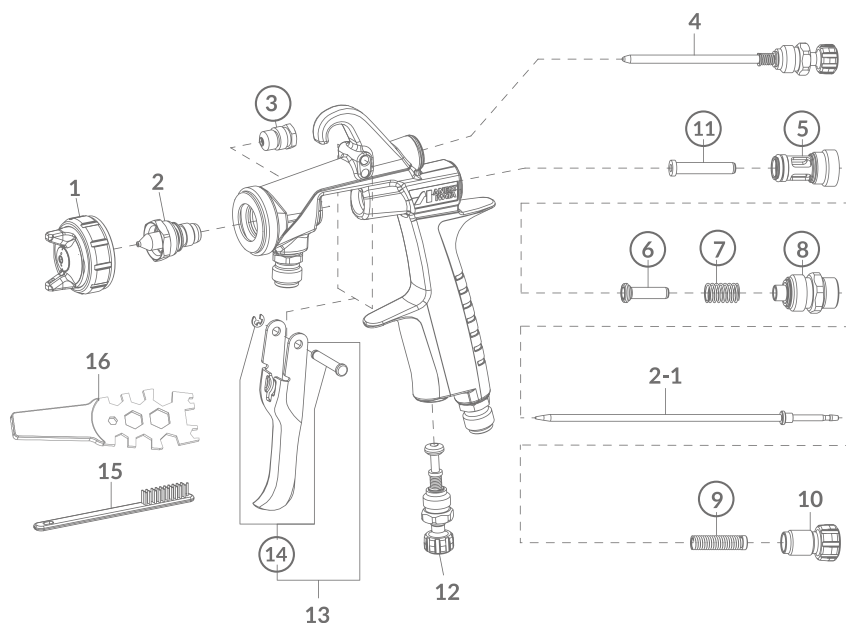

OPTIONS & ACCESSORIES:

Quick Fluid Adjuster



Lock Pattern Adjustment



Lock Fluid Adjustment



Spanner
Lock Fluid Adjustment &
Lock Pattern Adjustment



Fluid Tube 3/8"
In Stainless Steel



"L" Rotating
Air Hose Joint



REF.	CODE	DESCRIPTION	€	OPTION AND ACCESSORIES			
				CODE	DESCRIPTION	REF.	€
1	see table on left page	AIR CAP SET	138.70	930721A0	QFA - QUICK FLUID ADJUSTER		73.90
1-1	93017700	CAP COVER PACKING SET	11.90	W2COM6163	BRUSHES (5 PCS/1PK)	15	13.20
1-2	93016870	AIR CAP RING Blue	52.00	930171A0	UNIVERSAL SPANNER	16	9.40
2 + 2-1	see table on left page	FLUID NOZZLE + FLUID NEEDLE SET	232.40	930356A0	REPAIRING KIT includes: needle packing set (3), air valve seat set (5), air valve (6), air valve spring (7), fluid adj. guide set (8), needle spring set (9), air valve shaft (11), trigger stud set (14).		166.10
3	93810620	NEEDLE PACKING SET	35.70	14375800	"L" ROTATING AIR HOSE JOINT		26.60
4	93011630	PATTERN ADJUSTMENT SET	51.20	W-200-X1	QUICK FAN PATTERN ADJUSTMENT		186.70
5	93001640	AIR VALVE SEAT SET	37.50	93895611	PUSH-PULL PATTERN ADJUSTMENT SET		186.70
6	93001690	AIR VALVE	25.60	93018430	LOCK FLUID ADJUSTMENT		58.10
7	93001700	AIR VALVE SPRING	14.50	93018420	LOCK PATTERN ADJUSTMENT		124.20
8	93012630	FLUID ADJUSTMENT GUIDE SET	41.60	93280082	SPANNER for Lock Fluid Adj. & Lock Pattern Adj.		6.80
9	93002820	NEEDLE SPRING SET	23.00	W2COM5052	FLUID TUBE 3/8" Stainless Steel		62.40
10	93012650	FLUID ADJUSTMENT KNOB	16.60	001004050	TWIN HOSE (Air and Fluid) 1/4"-1/4" - 5 m		95.10
11	93001790	AIR VALVE SHAFT	22.40	001004075	TWIN HOSE (Air and Fluid) 1/4"-1/4" - 7.5 m		116.50
12	93012660	AIR ADJUSTMENT SET	42.40	001004100	TWIN HOSE (Air and Fluid) 1/4"-1/4" - 10 m		142.20
13	93014500	TRIGGER SET	29.30				
14	93013810	TRIGGER STUD	8.60				



W-200 INTEGRA FT - HIGH QUALITY

FEATURES



Standard Technology



High Transfer Efficiency



Lower Noise Level



Easy Maintenance



Ergonomic Design



Lightweight

W-200^{INTEGRA}



High Quality New Generation Pressure Spray Gun, born from the renewed design of previous W-200 version, it's the result of a perfect harmony between experience and technology, equipped with traditional Flat Tip Nozzle, is special for industrial applications.

TECHNICAL DATA

• Air Nipple: G1/4" • Fluid Nipple: G3/8"

model name	ø mm	cap	bar*	ml/min	NI/min	mm (in)
W-200FT-08LV2P	0.8	LV2	2.0 ~ 2.5	70	240 ~ 300	140
W-200FT-10LV2P	1.0			110		170
W-200FT-12LV2P	1.2			150		220
W-200FT-15LV2P	1.5			250		270
W-200FT-16LV2P	1.6			300		280
W-200FT-18LV2P	1.8			400		290
W-200FT-08G2P	0.8	G2P	3.0 ~ 3.5	500	500 ~ 583	400
W-200FT-10G2P	1.0					
W-200FT-12G2P	1.2					

*Suggested gun inlet pressure during spraying.

ORDER INFORMATION

	ø 0,8	ø 1,0	ø 1,2	ø 1,5	ø 1,6	ø 1,8	€
W-200 INTEGRA SPRAY GUN - LV2	130459A0	130460A0	130461A0	130463A0	130506A0	130507A0	418.30
W-200 INTEGRA SPRAY GUN - G2P	130464A0	130465A0	130466A0	-			428.90
AIR CAP SET - LV2	93017350						117.90
AIR CAP SET - G2P	93011670			-			124.90
FLUID NOZZLE & NEEDLE SET	93017270	93017280	93011570	93011680	93018270	93011730	119.50

SET OPTIONS & CONTENTS

CARTON BOX



W-200 INTEGRA FT Pressure Spray Gun
Universal Spanner
Cleaning Brushes

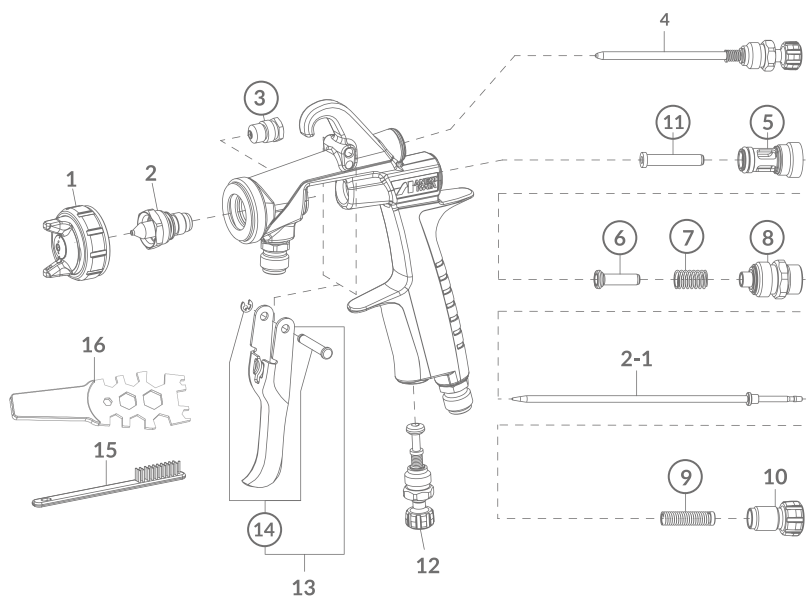

OPTIONS & ACCESSORIES:

Quick Fluid Adjuster



Lock Pattern Adjustment



Lock Fluid Adjustment



Spanner

Lock Fluid Adjustment & Lock Pattern Adjustment



Fluid Tube 3/8" In Stainless Steel



"L" Rotating Air Hose Joint



REF.	CODE	DESCRIPTION	€	OPTION AND ACCESSORIES			
				CODE	DESCRIPTION	REF.	€
1	see left	AIR CAP SET (LV2)	117.90	930721A0	QFA - QUICK FLUID ADJUSTER		73.90
1	see left	AIR CAP SET (G2P)	124.90	W2COM6163	BRUSHES (5 PCS/1PK)	15	13.20
1-1	93017700	CAP COVER PACKING SET	11.90	930171A0	UNIVERSAL SPANNER	16	9.40
1-2	93011560	AIR CAP RING Silver	46.90	930356A0	REPAIRING KIT includes: needle packing set (3), air valve seat set (5), air valve (6), air valve spring (7), fluid adj. guide set (8), needle spring set (9), air valve shaft (11), trigger stud set (14).		166.10
2 + 2-1	see left	FLUID NOZZLE + NEEDLE SET	119.50	14375800	"L" ROTATING AIR HOSE JOINT		26.60
3	93810620	NEEDLE PACKING SET	35.70	W-200-X1	QUICK FAN PATTERN ADJUSTMENT		186.70
4	93011630	PATTERN ADJUSTMENT SET	51.20	93895611	PUSH-PULL PATTERN ADJUSTMENT SET		186.70
5	93001640	AIR VALVE SEAT SET	37.50	93018430	LOCK FLUID ADJUSTMENT		58.10
6	93001690	AIR VALVE	25.60	93018420	LOCK PATTERN ADJUSTMENT		124.20
7	93001700	AIR VALVE SPRING	14.50	93280082	SPANNER for Lock Fluid Adj. & Lock Pattern Adj.		6.80
8	93012630	FLUID ADJUSTMENT GUIDE SET	41.60	W2COM5052	FLUID TUBE 3/8" Stainless Steel		62.40
9	93002820	NEEDLE SPRING SET	23.00	001004050	TWIN HOSE (Air and Fluid) 1/4"-1/4" - 5 m		95.10
10	93012650	FLUID ADJUSTMENT KNOB	16.60	001004075	TWIN HOSE (Air and Fluid) 1/4"-1/4" - 7.5 m		116.50
11	93001790	AIR VALVE SHAFT	22.40	001004100	TWIN HOSE (Air and Fluid) 1/4"-1/4" - 10 m		142.20
12	93012660	AIR ADJUSTMENT SET	42.40				
13	93014500	TRIGGER SET	29.30				
14	93013810	TRIGGER STUD	8.60				



W-200 INTEGRA SP - HIGH QUALITY

FEATURES



W-200 INTEGRA



High Quality New Generation Suction Spray Gun, born from the renewed design of previous W-200 version, it's the result of a perfect harmony between experience and technology, equipped with the exclusive Split Nozzle™ Technology is special for industrial applications.

TECHNICAL DATA

• Air Nipple: G1/4" • Fluid Nipple: G3/8"

model name	ø mm	cap	bar*	ml/min	NI/min	mm (in)
W-200SP-16WB2S	1.6	WB2	2.0 ~ 2.5	170	480	315
W-200SP-18WB2S	1.8			200	~ 538	330

*Suggested gun inlet pressure during spraying.

ORDER INFORMATION

	ø 1,6	ø 1,8	€
W-200 INTEGRA - Spray Gun Only	130471A0	130472A0	573.40
W-200 INTEGRA - With PCL-10B3 Cup	130478A0	130479A0	641.50
W-200 INTEGRA - With PC-12 Cup	130485A0	130486A0	628.60
AIR CAP SET - WB2	93017460		138.70
FLUID NOZZLE & NEEDLE SET	93017480	93017490	232.40

SET OPTIONS & CONTENTS

CARTON BOX - A



W-200 INTEGRA SP
Suction Spray Gun
PCL-10B3 CUP - 1L

CARTON BOX - B



W-200 INTEGRA SP
Suction Spray Gun
PC-12 - 1L

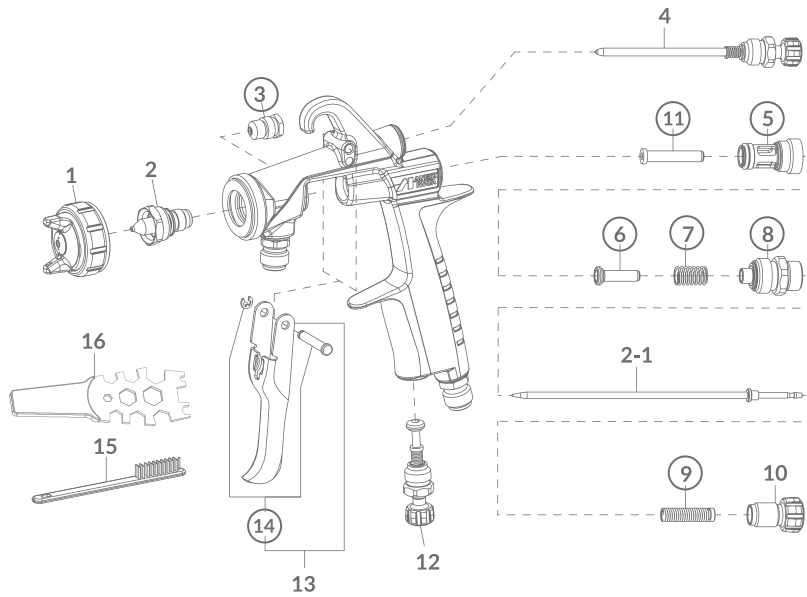

OPTIONS & ACCESSORIES:

Quick Fluid Adjuster



Lock Pattern Adjustment



Lock Fluid Adjustment



Spanner

Lock Fluid Adjustment & Lock Pattern Adjustment



Fluid Tube 3/8" In Stainless Steel



"L" Rotating Air Hose Joint



OPTION AND ACCESSORIES

REF.	CODE	DESCRIPTION	€
1	see table on left page	AIR CAP SET	138.70
1-1	93017700	CAP COVER PACKING SET	11.90
1-2	93016870	AIR CAP RING Blue	52.00
2 + 2-1	see table on left page	FLUID NOZZLE + FLUID NEEDLE SET	232.40
3	93810620	NEEDLE PACKING SET	35.70
4	93011630	PATTERN ADJUSTMENT	51.20
5	93001640	AIR VALVE SEAT SET	37.50
6	93001690	AIR VALVE	25.60
7	93001700	AIR VALVE SPRING	14.50
8	93012630	FLUID ADJUSTMENT GUIDE SET	41.60
9	93002820	NEEDLE SPRING SET	23.00
10	93012650	FLUID ADJUSTMENT KNOB	16.60
11	93001790	AIR VALVE SHAFT	22.40
12	93012660	AIR ADJUSTMENT SET	42.40
13	93014500	TRIGGER SET	29.30
14	93013810	TRIGGER STUD	8.60

CODE	DESCRIPTION	REF.	€
930721A0	QFA - QUICK FLUID ADJUSTER		73.90
W2COM6163	BRUSHES (5 PCS/1PK)	15	13.20
930171A0	UNIVERSAL SPANNER	16	9.40
14018621	PCL-10 B3 LEVER LOCK SUCTION CUP 1 lt.		84.00
14018200	PC 12 SUCTION CUP 1 lt.		103.40
930356A0	REPAIRING KIT includes: needle packing set (3), air valve seat set (5), air valve (6), air valve spring (7), fluid adj. guide set (8), needle spring set (9), air valve shaft (11), trigger stud set (14).		166.10
14375800	"L" ROTATING AIR HOSE JOINT		26.60
W-200-X1	QUICK FAN PATTERN ADJUSTMENT		186.70
93895611	PUSH-PULL PATTERN ADJUSTMENT SET		186.70
93018430	LOCK FLUID ADJUSTMENT		58.10
93018420	LOCK PATTERN ADJUSTMENT		124.20
93280082	SPANNER for Lock Fluid Adj. & Lock Pattern Adj.		6.80
W2COM5052	FLUID TUBE 3/8" Stainless Steel		62.40
001004050	TWIN HOSE (Air and Fluid) 1/4"-1/4" - 5 m		95.10
001004075	TWIN HOSE (Air and Fluid) 1/4"-1/4" - 7.5 m		116.50
001004100	TWIN HOSE (Air and Fluid) 1/4"-1/4" - 10 m		142.20



W-200 INTEGRA FT - HIGH QUALITY

FEATURES



Standard Technology



High Transfer Efficiency



Lower Noise Level



Easy Maintenance



Ergonomic Design



Lightweight

W-200 INTEGRA



High Quality New Generation Suction Spray Gun, born from the renewed design of previous W-200 version, it's the result of a perfect harmony between experience and technology, equipped with traditional Flat Tip Nozzle, is special for industrial applications.

TECHNICAL DATA

• Air Nipple: G1/4" • Fluid Nipple: G3/8"

model name	ø mm	cap	bar*	ml/min	NI/min	mm (in)
W-200FT-14S	1.4	LV2	2.0 ~ 2.5	240	240 ~ 300	260
W-200FT-15S	1.5	K2			220 ~ 275	290
W-200FT-18S	1.8			R2	290	340
W-200FT-20S	2.0	W1		350	240 ~ 300	290
W-200FT-25S	2.5			440	280	

*Suggested gun inlet pressure during spraying.

ORDER INFORMATION

	ø 1,4	ø 1,5	ø 1,8	ø 2,0	ø 2,5	€
W-200 INTEGRA - Spray Gun Only	130473A0	130474A0	130475A0	130476A0	130477A0	418.30
W-200 INTEGRA - With PCL-10B3 Cup	130480A0	130481A0	130482A0	130483A0	130484A0	487.50
W-200 INTEGRA - With PC-12 Cup	130487A0	130488A0	130489A0	130490A0	130491A0	473.50
AIR CAP SET	LV2 93017350	K2 93011710		R2 93011790	W1 93011820	117.90
FLUID NOZZLE & NEEDLE SET	93017370	93011680	93011730	93011740	93011810	119.50

SET OPTIONS & CONTENTS

CARTON BOX - A



W-200 INTEGRA FT
Suction Spray Gun
PCL-10B3 CUP - 1L

CARTON BOX - B



W-200 INTEGRA FT
Suction Spray Gun
PC-12 - 1L

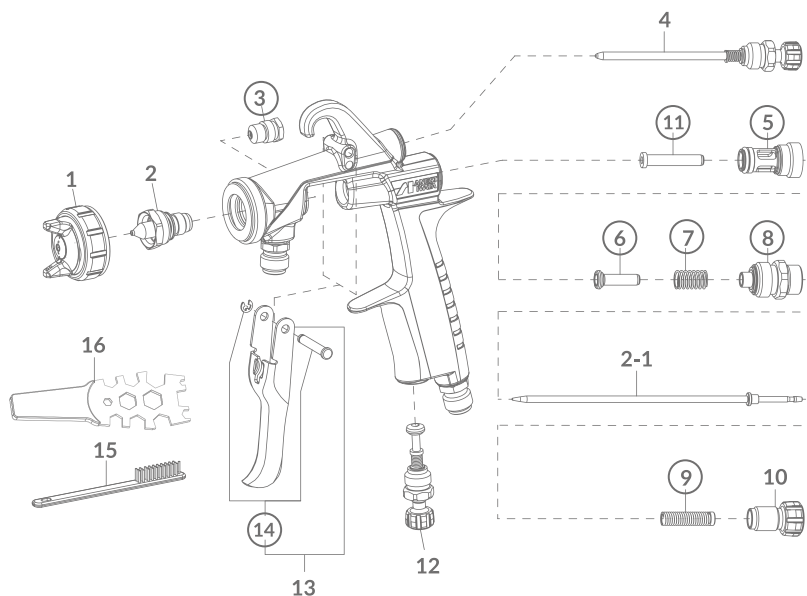

OPTIONS & ACCESSORIES:

Quick Fluid Adjuster



Lock Pattern Adjustment



Lock Fluid Adjustment



Spanner

Lock Fluid Adjustment & Lock Pattern Adjustment



Fluid Tube 3/8" In Stainless Steel



"L" Rotating Air Hose Joint



OPTION AND ACCESSORIES

REF.	CODE	DESCRIPTION	€
1	see table on left page	AIR CAP SET	117.90
1-1	93017700	CAP COVER PACKING SET	11.90
1-2	93011560	AIR CAP RING Silver	46.90
2 + 2-1	see table on left page	FLUID NOZZLE + FLUID NEEDLE SET	119.50
3	93810620	NEEDLE PACKING SET	35.70
4	93011630	PATTERN ADJUSTMENT SET	51.20
5	93001640	AIR VALVE SEAT SET	37.50
6	93001690	AIR VALVE	25.60
7	93001700	AIR VALVE SPRING	14.50
8	93012630	FLUID ADJUSTMENT GUIDE SET	41.60
9	93002820	NEEDLE SPRING SET	23.00
10	93012650	FLUID ADJUSTMENT KNOB	16.60
11	93001790	AIR VALVE SHAFT	22.40
12	93012660	AIR ADJUSTMENT SET	42.40
13	93014500	TRIGGER SET	29.30
14	93013810	TRIGGER STUD	8.60

CODE	DESCRIPTION	REF.	€
930721A0	QFA - QUICK FLUID ADJUSTER		71,10
W2COM6163	BRUSHES (5 PCS/1PK)	15	13,20
930171A0	UNIVERSAL SPANNER	16	9,00
14018621	PCL-10 B3 LEVER LOCK SUCTION CUP 1 lt.		81,60
14018200	PC 12 SUCTION CUP 1 lt.		100,40
930356A0	REPAIRING KIT includes: needle packing set (3), air valve seat set (5), air valve (6), air valve spring (7), fluid adj. guide set (8), needle spring set (9), air valve shaft (11), trigger stud set (14).		159,70
14375800	"L" ROTATING AIR HOSE JOINT		25,80
W-200-X1	QUICK FAN PATTERN ADJUSTMENT		179,50
93895611	PUSH-PULL PATTERN ADJUSTMENT SET		179,50
93018430	LOCK FLUID ADJUSTMENT		56,40
93018420	LOCK PATTERN ADJUSTMENT		119,50
93280082	SPANNER for Lock Fluid Adj. & Lock Pattern Adj.		6,50
W2COM5052	FLUID TUBE 3/8" Stainless Steel		59,40
001004050	TWIN HOSE (Air and Fluid) 1/4"-1/4" - 5 m		92,30
001004075	TWIN HOSE (Air and Fluid) 1/4"-1/4" - 7.5 m		113,10
001004100	TWIN HOSE (Air and Fluid) 1/4"-1/4" - 10 m		138,10



W-200 ZP2 - For Abrasive Paints

FEATURES



Standard Technology



High Transfer Efficiency



Lower Noise Level



Easy Maintenance



Ergonomic Design



Lightweight



Our new Professional Spray Gun serie for abrasive paint applications as ceramic glaze, with fully redesigned gun body.

TECHNICAL DATA

• Air Nipple: G1/4" • Fluid Nipple: G3/8"

model name	ø mm	cap	bar*	ml/min	NI/min	mm (in)
W-200 ZP2 H-15**	1.5	ZP2	3.5	500	760	370
W-200 ZP2 H-20	2.0					
W-200 ZP2 H-25	2.5					

*Suggested gun inlet pressure during spraying. **Available only upon request.

ORDER INFORMATION

	ø 1,5	ø 2,0	ø 2,5	€
W-200 ZP2 - PRESSURE SPRAY GUN	ZP2-H15	ZP2-H20	ZP2-H25	1 445.30
AIR CAP SET - ZP2	93018540			285.70
FLUID NOZZLE & NEEDLE SET	93013590	93018560	93018620	873.90

SET OPTIONS & CONTENTS

CARTON BOX



W-200 ZP2 Pressure Spray Gun
Universal Spanner
Cleaning Brushes

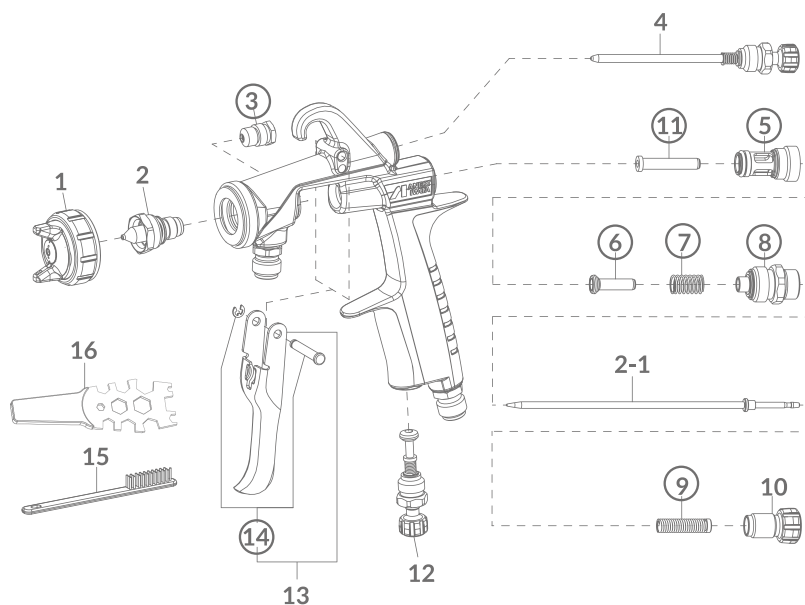

OPTIONS & ACCESSORIES:

Quick Fluid Adjuster



Lock Pattern Adjustment



Lock Fluid Adjustment



Spanner
Lock Fluid Adjustment &
Lock Pattern Adjustment



Fluid Tube 3/8"
In Stainless Steel



"L" Rotating
Air Hose Joint



REF.	CODE	DESCRIPTION	€	CODE	DESCRIPTION	REF.	€
1	see left	AIR CAP SET	285.70	W2COM6163	BRUSHES (5 PCS/1PK)	15	13.20
2 + 2-1	see left	FLUID NOZZLE + FLUID NEEDLE SET	873.90	930171A0	UNIVERSAL SPANNER	16	9.40
3	93810620	NEEDLE PACKING SET	35.70	930356A0	REPAIRING KIT includes: needle packing set (3), air valve seat set (5), air valve (6), air valve spring (7), fluid adj. guide set (8), needle spring set (9), air valve shaft (11), trigger stud set (14).		166.10
4	93011630	PATTERN ADJUSTMENT SET	51.20	14375800	"L" ROTATING AIR HOSE JOINT		26.60
5	93001640	AIR VALVE SEAT SET	37.50	W-200-X1	QUICK FAN PATTERN CONTROL		186.70
6	93001690	AIR VALVE	25.60	93895611	PUSH-PULL PATTERN ADJ.		186.70
7	93001700	AIR VALVE SPRING	14.50	93018430	LOCK FLUID ADJUSTMENT		58.10
8	93012630	FLUID ADJUSTMENT GUIDE SET	41.60	93018420	LOCK PATTERN ADJUSTMENT		124.20
9	93002820	NEEDLE SPRING SET	23.00	93280082	SPANNER for Lock Fluid Adj. & Lock Pattern Adj.		6.80
10	93012650	FLUID ADJUSTMENT KNOB	16.60	W2COM5052	FLUID TUBE 3/8" Stainless Steel		62.40
11	93001790	AIR VALVE SHAFT	22.40	001004050	TWIN HOSE (Air & Fluid) 1/4"-1/4" - 5 m		95.10
12	93012660	AIR ADJUSTMENT SET	42.40	001004075	TWIN HOSE (Air & Fluid) 1/4"-1/4" - 7.5 m		116.50
13	93014500	TRIGGER SET	29.30	001004100	TWIN HOSE (Air & W Fluid) 1/4"-1/4" - 10 m		142.20
14	93013810	TRIGGER STUD SET	8.60				



WIDER1 CHROME PRESSURE - HIGH QUALITY

FEATURES



Standard Technology



High Transfer Efficiency



Lower Noise Level



Easy Maintenance



Ergonomic Design



Lightweight



Quality and experience are key points for the development of this new proposal for industrial coating applications. Suitable for different applications and evolving paints, this pressure model has been developed for best finish in the large surface.

TECHNICAL DATA

• Air Nipple: G1/4" • Fluid Nipple: G1/4"

model name	ø mm	cap	bar*	ml/min	NI/min	mm (in)
WIDER1-08E2P	0.8	E2P	3.0	150	270	190
WIDER1-10E2P	1.0			200		220
WIDER1-13E2P	1.3		2.5	250	220	210
WIDER1-15E2P	1.5					240

*Suggested gun inlet pressure during spraying.

ORDER INFORMATION

	ø 0,8	ø 1,0	ø 1,3	ø 1,5	€
WIDER1 CHROME Pressure Spray Gun	WIDER1-08E2P-M	WIDER1-10E2P-M	WIDER1-13E2P-M	WIDER1-15E2P-M	383.00
AIR CAP SET - E2P	93012200				110.80
FLUID NOZZLE & NEEDLE SET	93012390	93012430	93012350	93012460	107.20

SET OPTIONS & CONTENTS

CARTON BOX



WIDER1 CHROME Pressure Spray Gun
Universal Spanner
Cleaning Brushes

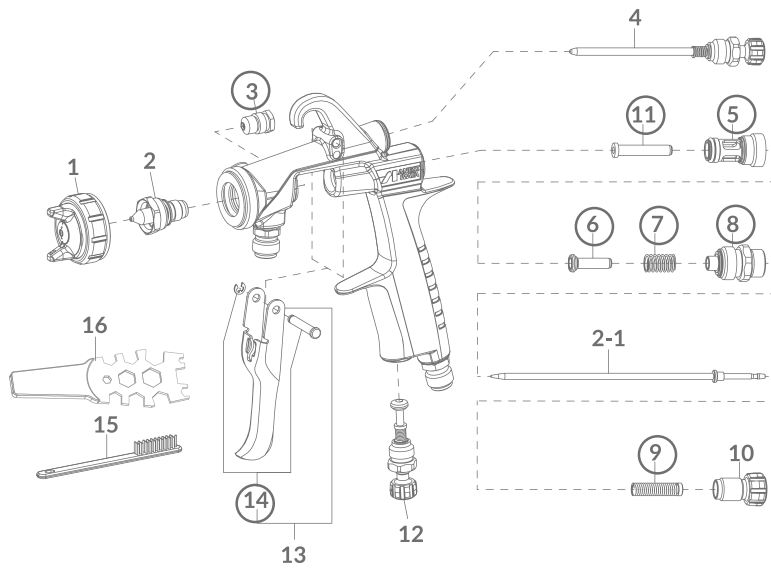

REF.	CODE	DESCRIPTION	€	OPTION AND ACCESSORIES			
1	see left	AIR CAP SET E2P	110.80	CODE	DESCRIPTION	REF.	€
1-1	93012170	AIR CAP COVER	52.90	930721A0	QUICK FLUID ADJUSTER		73.90
1-2	93017680	AIR CAP PACKING	12.00	W2COM6163	BRUSHES (5 PCS/1PK)	15	13.20
2 + 2-1	see left	FLUID NOZZLE + NEEDLE SET	107.20	930171A0	UNIVERSAL SPANNER	16	9.40
3	93765610	NEEDLE PACKING SET	25.70	930355A0	REPAIRING KIT includes: needle packing set (3), air valve seat set (5), air valve (6), air valve spring (7), fluid adj. guide set (8), needle spring set (9), air valve shaft (11), trigger stud set (14).		172.30
4	93012580	PATTERN ADJUSTMENT SET	48.00				
5	93001640	AIR VALVE SEAT SET	37.50	001004050	TWIN HOSE (Air and Fluid) 1/4"-1/4" - 5 m		95.10
6	93001690	AIR VALVE	25.60	001004075	TWIN HOSE (Air and Fluid) 1/4"-1/4" - 7.5 m		116.50
7	93001700	AIR VALVE SPRING	14.50	001004100	TWIN HOSE (Air and Fluid) 1/4"-1/4" - 10 m		142.20
8	93012630	FLUID ADJUSTMENT GUIDE SET	41.60				
9	93002820	NEEDLE SPRING SET	23.00				
10	93012650	FLUID ADJUSTMENT KNOB	16.60				
11	93001790	AIR VALVE SHAFT	22.40				
12	93012660	AIR ADJUSTMENT SET	42.40				
13	93013800	TRIGGER SET	25.90				
14	93013810	TRIGGER STUD	8.60				



WIDER1 CHROME SIDE GRAVITY - HIGH QUALITY

FEATURES



Standard Technology



High Transfer Efficiency



Lower Noise Level



Easy Maintenance



Ergonomic Design



Lightweight

Quality and experience are key points for the development of this new proposal for industrial coating applications. Suitable for different applications and evolving paints, this gravity model has been developed for the maximum attention to the details.



TECHNICAL DATA

• Air Nipple: G1/4" • Fluid Nipple: G1/4"

model name	ø mm	cap	bar*	ml/min	NI/min	mm (in)
WIDER1-10E1P	1.0	E1	2.5	95	75	130
WIDER1-13H2G	1.3	H2		160	225	275
WIDER1-15H2G	1.5			190		190

*Suggested gun inlet pressure during spraying.

ORDER INFORMATION

	ø 1,0	ø 1,3	ø 1,5	€
WIDER1 CHROME Gravity Spray Gun - Only gun	WIDER1-10E1G-M	WIDER1-13H2G-M	WIDER1-15H2G-M	383.00
WIDER1 CHROME Gravity Spray Gun with PC 4S Cup 400ml	130155A0	130156A0	130157A0	439.40
WIDER1 CHROME Gravity Spray Gun with PC 52 Cup 200ml	130158A0	130159A0	130160A0	411.30
AIR CAP SET - E1	93012230	-	-	110.80
AIR CAP SET - H2	-	93012150		100.10
FLUID NOZZLE & NEEDLE SET	93012430	93012350	93012460	107.20

SET OPTIONS & CONTENTS

CARTON BOX



WIDER1 CHROME Side Gravity Spray Gun
 PC 52 AG Side Gravity Cup 200ml or PC 4S Side Gravity Cup 400ml
 Universal Spanner
 Cleaning Brushes

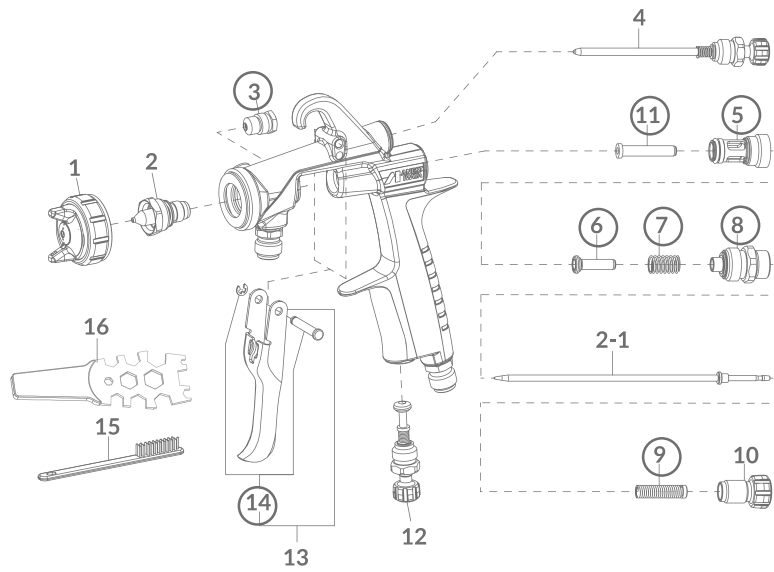

REF.	CODE	DESCRIPTION	€	OPTION AND ACCESSORIES			
1	see left	AIR CAP SET E2P	110.80	CODE	DESCRIPTION	REF.	€
1	see left	AIR CAP SET H2	100.10	930721A0	QUICK FLUID ADJUSTER		73.90
1-1	93012170	AIR CAP COVER	52.90	W2COM6163	BRUSHES (5 PCS/1PK)	15	13.20
1-2	93017680	AIR CAP PACKING	12.00	930171A0	UNIVERSAL SPANNER	16	9.40
2 + 2-1	see left	FLUID NOZZLE + NEEDLE SET	107.20	14018186F	PC 52 AG SIDE GRAVITY CUP 200 ml		0.00
3	93765610	NEEDLE PACKING SET	25.70	14018080	PC 45 SIDE GRAVITY CUP 400 ml		68.80
4	93012580	PATTERN ADJUSTMENT	48.00	930355A0	REPAIRING KIT includes: needle packing set (3), air valve seat set (5), air valve (6), air valve spring (7), fluid adj. guide set (8), needle spring set (9), air valve shaft (11), trigger stud set (14).		172.30
5	93001640	AIR VALVE SEAT SET	37.50				
6	93001690	AIR VALVE	25.60	001004050	TWIN HOSE (Air and Fluid) 1/4"-1/4" - 5 m		95.10
7	93001700	AIR VALVE SPRING	14.50	001004075	TWIN HOSE (Air and Fluid) 1/4"-1/4" - 7.5 m		116.50
8	93012630	FLUID ADJUSTMENT GUIDE SET	41.60	001004100	TWIN HOSE (Air and Fluid) 1/4"-1/4" - 10 m		142.20
9	93002820	NEEDLE SPRING SET	23.00				
10	93012650	FLUID ADJUSTMENT KNOB	16.60				
11	93001790	AIR VALVE SHAFT	22.40				
12	93012660	AIR ADJUSTMENT SET	42.40				
13	93013800	TRIGGER SET	25.90				
14	93013810	TRIGGER STUD	8.60				



WIDER1 CHROME SUCTION - HIGH QUALITY

FEATURES



Standard Technology



High Transfer Efficiency



Lower Noise Level



Easy Maintenance



Ergonomic Design

Quality and experience are key points for the development of this new proposal for industrial coating applications. Suitable for different applications and evolving paints, this suction model has been developed for the highest precision and saving time in working process.



TECHNICAL DATA

• Air Nipple: G1/4" • Fluid Nipple: G1/4"

model name	ø mm	cap	bar*	ml/min	NI/min	mm (in)
WIDER1-13H2S	1.3	H2	2.5	150	225	160
WIDER1-15H2S	1.5			170		175
WIDER1-18N1S	1.8	N1		210	170	170

*Suggested gun inlet pressure during spraying.

ORDER INFORMATION

	ø 1,3	ø 1,5	ø 1,8	€
WIDER1 CHROME Suction Spray Gun - Only gun	WIDER1-13H2S-M	WIDER1-15H2S-M	WIDER1-18N1S-M	383.00
WIDER1 CHROME SUCTION SPRAY GUN with PCL 7B2 Cup	130149A0	130150A0	130151A0	432,40
AIR CAP SET	H2 93012150		N1 93012270	100.10
FLUID NOZZLE & NEEDLE SET	93012350	93012460	93012480	107.20

SET OPTIONS & CONTENTS

CARTON BOX



WIDER1 CHROME Suction Spray Gun
PCL 7B 2 Suction Container 700ml
Universal Spanner
Cleaning Brushes

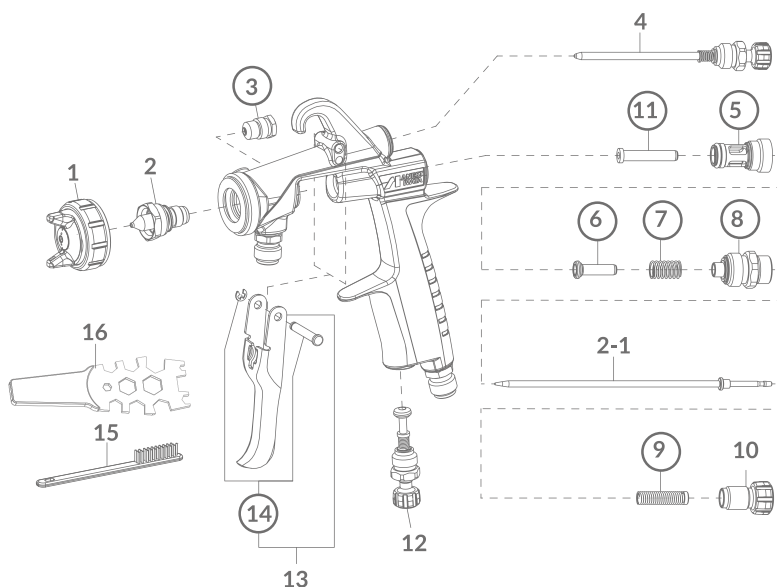

REF.	CODE	DESCRIPTION	€	OPTION AND ACCESSORIES			
1	see left	AIR CAP SET H2 - N1	100.10	CODE	DESCRIPTION	REF.	€
1-1	93012170	AIR CAP COVER	52.90	930721A0	QUICK FLUID ADJUSTER		73.90
1-2	93017680	AIR CAP PACKING	12.00	W2COM6163	BRUSHES (5 PCS/1PK)	15	13.20
2 + 2-1	see left	FLUID NOZZLE + NEEDLE SET	107.20	930171A0	UNIVERSAL SPANNER	16	9.40
3	93765610	NEEDLE PACKING SET	25.70	14018641	PCL 7B 2 SUCTION CONTAINER 700ml		75.70
4	93012580	PATTERN ADJUSTMENT SET	48.00	930355A0	REPAIRING KIT includes: needle packing set (3), air valve seat set (5), air valve (6), air valve spring (7), fluid adj. guide set (8), needle spring set (9), air valve shaft (11), trigger stud set (14).		172.30
5	93001640	AIR VALVE SEAT SET	37.50	001004050	TWIN HOSE (Air and Fluid) 1/4"-1/4" - 5 m		95.10
6	93001690	AIR VALVE	25.60	001004075	TWIN HOSE (Air and Fluid) 1/4"-1/4" - 7.5 m		116.50
7	93001700	AIR VALVE SPRING	14.50	001004100	TWIN HOSE (Air and Fluid) 1/4"-1/4" - 10 m		142.20
8	93012630	FLUID ADJUSTMENT GUIDE SET	41.60				
9	93002820	NEEDLE SPRING SET	23.00				
10	93012650	FLUID ADJUSTMENT KNOB	16.60				
11	93001790	AIR VALVE SHAFT	22.40				
12	93012660	AIR ADJUSTMENT SET	42.40				
13	93013800	TRIGGER SET	25.90				
14	93013810	TRIGGER STUD	8.60				



LW1-10E / LW1-18N EXTENSION NOZZLE GUN

FEATURES



Standard Technology



High Transfer Efficiency



Lower Noise Level



Easy Maintenance



Ergonomic Design

Manual pressure extension nozzle spray gun based on the Wider1 series, is special for internal surfaces painting of pipes and other hard to reach surfaces. Its extensions length and its head angles are available in different sizes.
Extension length 150/300 /500 mm - Head angles 0°/45°/90°.



TECHNICAL DATA

• Air Nipple: G1/4" • Fluid Nipple: G1/4"

model name	Head Angle mm	Air Pipe Length mm	ø mm	cap	bar*	ml/min	NI/min	mm (in)
LW1-10E - SPRAY DISTANCE 200 mm								
LW1-10E1-0015	0°	150	1.0	E1	3.0	150	90	175
LW1-10E1-4515	45°							
LW1-10E1-9015	90°							
LW1-10E1-0030	0°	300						
LW1-10E1-4530	45°							
LW1-10E1-9030	90°							
LW1-10E1-0050	0°	500						
LW1-10E1-4550	45°							
LW1-10E1-9050	90°							
LW1-18N - SPRAY DISTANCE 250 mm								
LW1-18N1-0015	0°	150	1.8	N1	3.5	250	210	185
LW1-18N1-4515	45°							
LW1-18N1-9015	90°							
LW1-18N1-0030	0°	300						
LW1-18N1-4530	45°							
LW1-18N1-9030	90°							
LW1-18N1-0050	0°	500						
LW1-18N1-4550	45°							
LW1-18N1-9050	90°							

*Suggested gun inlet pressure during spraying.

ORDER INFORMATION

LW1-10E	CODE	DESCRIPTION	€	LW1-18N	CODE	DESCRIPTION	€
ø 1.0 - E1	LW1-10E1-0015	EXTENSION NOZZLE GUN	1080.10	ø 1.8 - N1	LW1-18N1-0015	EXTENSION NOZZLE GUN	1075.00
	LW1-10E1-4515						
	LW1-10E1-9015						
	LW1-10E1-0030						
	LW1-10E1-4530						
	LW1-10E1-9030						
	LW1-10E1-0050						
	LW1-10E1-4550						
LW1-10E1-9050							

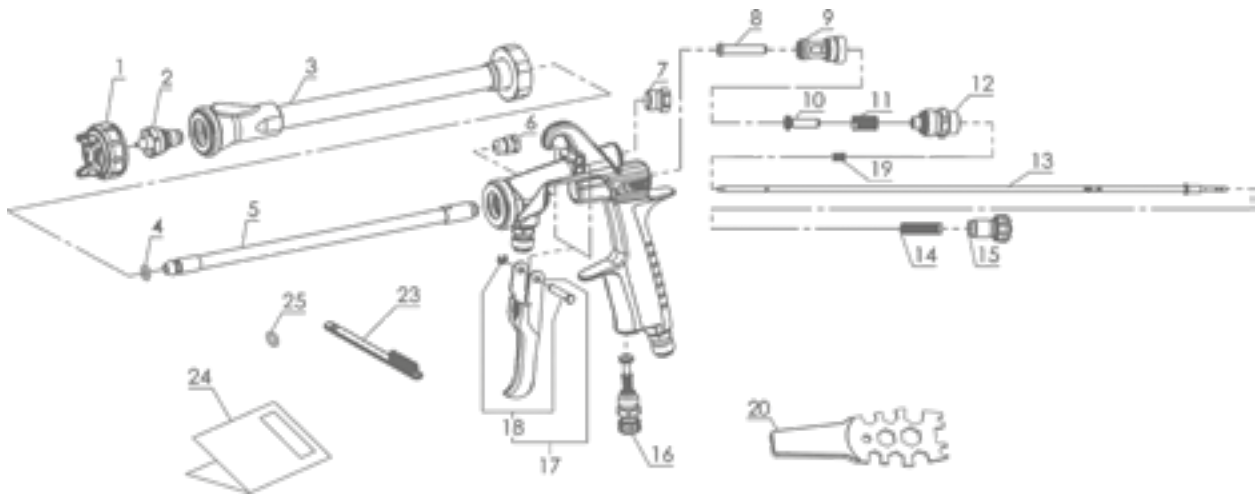

HOW TO READ MODEL NAMES

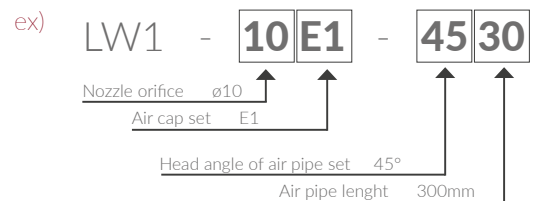

REF.	CODE	DESCRIPTION	€	REF.	CODE	DESCRIPTION	€
1	93012230	AIR CAP SET E1	110.80	10	93001690	AIR VALVE	25.60
1	93012270	AIR CAP SET N1	100.10	11	93001700	AIR VALVE SPRING	14.50
2	93012450	FLUID NOZZLE 10 Nozzle size 1.0mm	96.60	12	93012630	FLUID ADJ GUIDE SET	41.60
2	93012490	FLUID NOZZLE 18 Nozzle size 1.8mm	96.60	13	93015380	FLUID NEEDLE SET 15 150mm	228.80
3	93015200	AIR PIPE SET 0015 Angle 0°, length 150mm	606.30	13	93015370	FLUID NEEDLE SET 30 300mm	245.80
3	93015210	AIR PIPE SET 0030 Angle 0°, length 300mm	606.30	13	93015390	FLUID NEEDLE SET 50 500mm	251.30
3	93015230	AIR PIPE SET 0050 Angle 0°, length 500mm	606.30	14	93002820	NEEDLE SPRING SET	23.00
3	93015180	AIR PIPE SET 4515 Angle 45°, length 150mm	606.30	15	93012650	FLUID ADJ KNOB	16.60
3	93015170	AIR PIPE SET 4530 Angle 45°, length 300mm	606.30	16	93012660	AIR ADJ. SET	42.40
3	93015190	AIR PIPE SET 4550 Angle 45°, length 500mm	606.30	17	93013800	TRIGGER SET	25.90
3	93015240	AIR PIPE SET 9015 Angle 90°, length 150mm	606.30	18	93013810	TRIGGER STUD SET	8.60
3	93015250	AIR PIPE SET 9030 Angle 90°, length 300mm	606.30	19	93596610	FLUID NEEDLE GUIDE SPRING only for 500mm needle	22.80
3	93015260	AIR PIPE SET 9050 Angle 90°, length 500mm	606.30	20	930171A0	UNIVERSAL SPANNER	9.40
4	96638004	O RING	4.50				
5	93835610	FLUID PIPE SET	219.70				
6	93765610	NEEDLE PACKING SET	25.70				
7	93625371	PLUG	46.40				
8	93001790	AIR VALVE SHAFT	22.40				
9	93001640	AIR VALVE SEAT SET	37.50				



W-77

FEATURES



Standard Technology



Lower Noise Level



Easy Maintenance



Ergonomic Design

The W-77 series spray guns have been used by coating professionals for over twenty-five years worldwide for industrial/manufacturing applications. This model is a well-balanced general purpose spray gun with built-in air adjusting valve suitable for medium to large sized painting applications within a wide variety of industries. It is available in pressure, suction and gravity feed configurations.



TECHNICAL DATA

• Air Nipple: G1/4" • Fluid Nipple: G3/8"

model name	ø mm	cap	bar*	ml/min	NI/min	mm (in)
W-77 0 PRESSURE	1.2	0	3.5	480	430	445
W-77 1S SUCTION	1.5	1		255	185	210
W-77 2S SUCTION	2.0	2		345	250	255
W-77 3S SUCTION	2.5	3		435	325	280
W-77 1G GRAVITY	1.5	1		285	185	230
W-77 2G GRAVITY	2.0	2		390	250	290
W-77 3G GRAVITY	2.5	3		485	325	330

*Suggested gun inlet pressure during spraying.

ORDER INFORMATION

	ø 1,2	ø 1,5	ø 2,0	ø 2,5	€
W-77 PRESSURE SPRAY GUN	13100000	-	-	-	241.30
W-77 SUCTION SPRAY GUN	-	13100020	13100050	13100070	241.30
W-77 GRAVITY SPRAY GUN	-	13001110	13001100	13100170	241.30
AIR CAP SET	93901911	-	-	-	74.20
AIR CAP SET (S/G)	-	93900901	93901901	93900911	--
FLUID NOZZLE & NEEDLE SET	93938900	93007720	93007760	93997020	98.30

SPARE PARTS

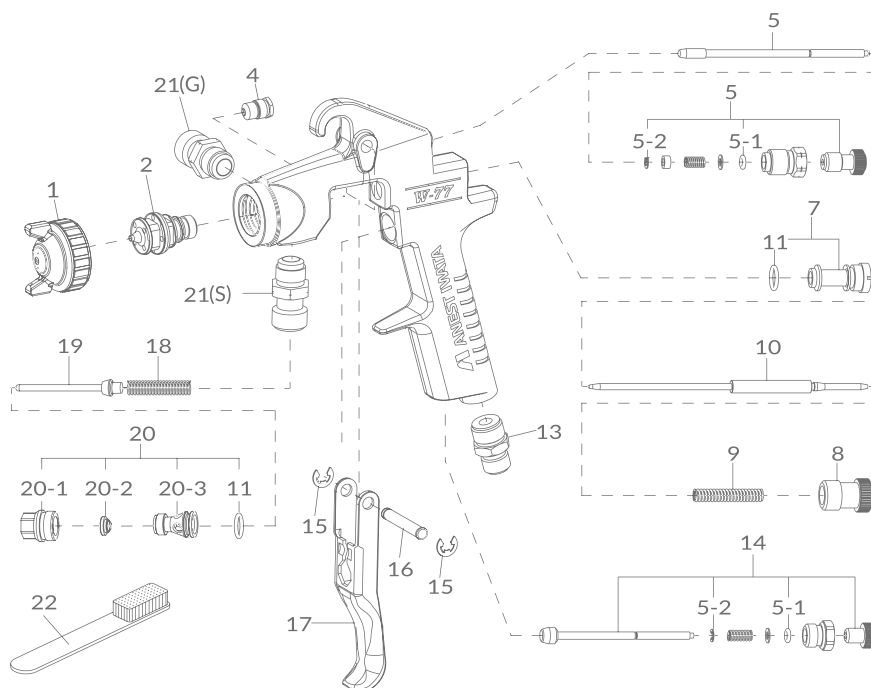

REF.	CODE	DESCRIPTION	QTY.	€	REF.	CODE	DESCRIPTION	QTY.	€
1	see left	AIR CAP SET		72.10	22	W2COM6163	BRUSHES	(5 pcs./1 pk.)	13.20
1	see left	AIR CAP SET S/G		--	14018200		PC 12 SUCTION CONTAINER 1 litre		103.40
2+10	see left	NOZZLE + NEEDLE SET		98.30	14018000		PC 1 SUCTION CONTAINER 1 litre		111.00
4	93545660	NEEDLE PACKING SET		39.90	14018020		PC 1 S SUCTION CONTAINER 1 litre		121.80
5	03909900	PATTERN ADJUSTING SET		45.20	14018661		PCL 7B 3 SUCTION CONTAINER 700 ml		78.10
5-1/11	03906100	'O' RING SET	(2+2 pcs. /1 pk.)	6.90	14018621		PCL 10 B3 SUCTION CONTAINER 1 litre		84.00
5-2	06610023	STOPPER		2.00					
7	93064082	FLUID NEEDLE GUIDE		9.80					
8	03102081	FLUID ADJ. KNOB		14.30					
9	03069081	FLUID NEEDLE SPRING		3.00					
13	93160003	AIR NIPPLE		--					
14	03907900	AIR ADJ. SET		52.70					
15	93023790	E STOPPER SET	(2 pcs./1 pk.)	4.30					
16	03167041	TRIGGER STUD		6.10					
17	03162900	TRIGGER		18.40					
18	03088050	AIR VALVE SPRING		5.50					
19	03081900	AIR VALVE		20.10					
20	03930900	AIR VALVE SEAT SET		57.10					
20-1	03086082	AIR VALVE PACKING SEAT		19.40					
20-2	03909101	AIR VALVE PACKING SET	(2 pcs./1 pk.)	19.90					
20-3	03083901	AIR VALVE SEAT		22.40					
21	93161902	FLUID NIPPLE		21.80					



W-71

FEATURES



Standard Technology



Lower Noise Level



Easy Maintenance



Ergonomic Design

The W-71 series spray guns have been used by coating professionals for over twenty-five years worldwide for industrial/manufacturing applications. This model is a well-balanced general purpose spray gun with built-in air adjusting valve suitable for medium to large sized painting applications within a wide variety of industries. It is available in pressure, suction and gravity feed configurations.

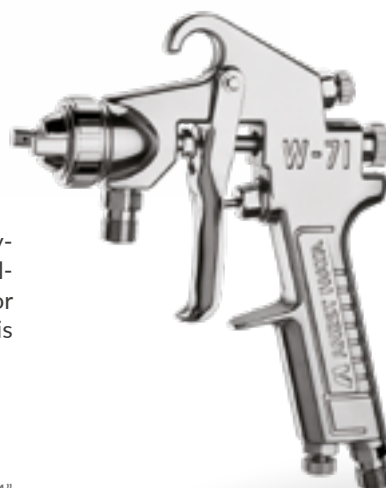

TECHNICAL DATA

• Air Nipple: G1/4" • Fluid Nipple: G1/4"

model name	ø mm	cap	bar*	ml/min	NI/min	mm (in)
W-71 0 PRESSURE	0.8	0	3.5	200	240	190
W-71 1S SUCTION	1.0	1S	3.0	95	75	100
W-71 2S SUCTION	1.3	2S		135	85	135
W-71 3S SUCTION	1.5	3S		180	165	170
W-71 4S SUCTION	1.8	4S		195	230	200
W-71 21S SUCTION	1.3	21S		140	195	155
W-71 31S SUCTION	1.5	31S		170	230	170
W-71 1G GRAVITY	1.0	1G		110	75	120
W-71 2G GRAVITY	1.3	2G		155	85	155
W-71 3G GRAVITY	1.5	3G		210	165	185
W-71 4G GRAVITY	1.8	4G		220	230	230
W-71 21G GRAVITY	1.3	21G		160	195	165
W-71 31G GRAVITY	1.5	31G		190	230	185

*Suggested gun inlet pressure during spraying.

ORDER INFORMATION

	ø 0,8	ø 1,0	ø 1,3	ø 1,3	ø 1,5	ø 1,5	ø 1,8	€
W-71 PRESSURE SPRAY GUN	13090000	-	-	-	-	-	-	211.90
W-71 SUCTION SPRAY GUN	-	13090020	13090030	13090040	13090050	13090060	13090070	211.90
W-71 GRAVITY SPRAY GUN	-	13090100	13090110	13090120	13090130	13090140	13090150	211.90
AIR CAP SET (P)	0 93900020	-	-	-	-	-	-	72.70
AIR CAP SET (S/G)		1S - 2G 93900030	2S - 2G 93901020	21S - 21G 93900090	3S - 3G 93900080	31S - 31G 93900100	4S - 4G 93901100	72.70
FLUID NOZZLE & NEEDLE	93938081	03006060	93999920		03006120		03006070	65.50

SPARE PARTS

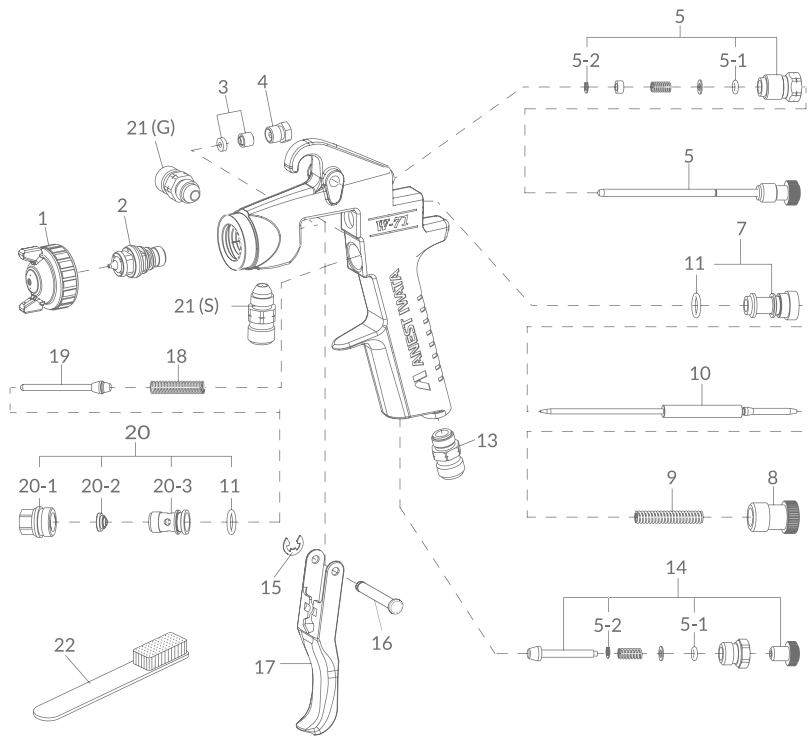

REF.	CODE	DESCRIPTION	QTY.	€	CODE	DESCRIPTION	€
1	see left	AIR CAP SET \varnothing 0,8		72.70	14018040	PC 2 SUCTION CONTAINER 600 ml	97.80
1	see left	AIR CAP SET \varnothing 1,0 - 1,3 - 1,5 - 1,8		72.70	14018060	PC 3 SUCTION CONTAINER 400 ml	126.60
2+10	see left	NOZZLE + NEEDLE SET		65.50	14018641	PCL 7B 2 SUCTION CONTAINER 700 ml	75.70
3	03906110	NEEDLE PACKING SET		17.60	14018601	PCL 10 B2 SUCTION CONTAINER 1 litre	83.90
4	03067082	NEEDLE PACKING SEAT		6.90			
5	93909080S	PATTERN ADJUSTING SET		31.50			
5-1/11	03906100	'O' RING SET	(2+2 pcs./1 pk.)	6.90			
5-2	06610023	STOPPER		2.00			
7	93064082	FLUID NEEDLE GUIDE		9.80			
8	03102081	FLUID ADJ. KNOB		14.30			
9	03069081	FLUID NEEDLE SPRING		3.00			
13	03010080	AIR NIPPLE		11.80			
14	93907081S	AIR ADJ. SET		31.50			
15	03912030	E STOPPER SET	(2 pcs./1 pk.)	4.80			
16	03167080	TRIGGER STUD		6.00			
17	03162080	TRIGGER		13.60			
18	93088082S	AIR VALVE SPRING		1.20			
19	93081081S	AIR VALVE		11.40			
20	93930090S	AIR VALVE SEAT SET		47.30			
20-1	03086082	AIR VALVE PACKING SEAT		19.40			
20-2	03909101	AIR VALVE PACKING SET	(2 pcs./1 pk.)	19.90			
20-3	03083082	AIR VALVE SEAT		15.40			
21	93161083	FLUID NIPPLE		13.90			
22	W2COM6163	BRUSHES (5 pcs./1 pk.)		13.20			



QUICK FLUID ADJUSTER

With the QFA (Quick Fluid Adjuster), you can adjust the paint from fully open to reduced flow in seconds. Seamless fluid adjustments save valuable time while maintaining quality.



ORDER INFORMATION

CODE	DESCRIPTION	€
930721A0	QUICK FLUID ADJUSTER	73.90

SIDE GRAVITY CUPS - ORDER INFORMATION

MODEL	CODE	CONNECTION	Available for	Cup Capacity	€
PC 4	14018070	G3/8" (PF3/8")	W-77	400 ml	57.90
PC 4S	14018080	G1/4" (PF1/4")	WIDER1/ W-71/ W101	400 ml	68.80
PC 5	14018090	G1/4" (PF1/4")	WIDER1/ W-71/ W101	250 ml	64.10
PC 51	14018180	G1/4" (PF1/4")	WIDER1/ W-71/ W101	220 ml	83.70
PC 52 AG	14018186F	G1/4" (PF1/4")	WIDER1/ W-71/ W101	200 ml	40.80
PC 61	14018190	G1/4" (PF1/4")	WIDER1/ W-71/ W101	130 ml	78.40



PC 4
PC 4S



PC 5
PC 51



PC 52 AG



PC 61

GRAVITY CUPS SPARE PARTS ORDER INFORMATION

MODEL	DESCRIPTION	Available for	€
04001080	LID SET	PC 4 / PC 4S	33.10
04001100	LID SET	PC 5	34.80
04001191	LID SET	PC 61	On demand

PRESSURIZED CONTAINERS

ORDER INFORMATION

MODEL	CODE	CONNECTION	Available for	Cup Capacity	€
PC 19 B	14018151	M16x1	W-2003	1 lt	200.30
LID PACKING SET	94903170		PC 19B		26.00
PCL 19R	14018160	G3/8" (PF3/8")	W-77	1 lt	666.00



PC 19 B



PCL 19R

SUCTION CONTAINERS



CENTRAL ORDER INFORMATION

MODEL	CODE	CONNECTION	Available for	Cup Capacity	€
PC 12	14018200	G3/8" (PF3/8")	W-200 INTEGRA / W-77 W-200	1 lt.	103.40
PC 1	14018000	G3/8" (PF3/8")	W-200 INTEGRA / W-77 W-200	1 lt.	111.00
PC 1S	14018020	G1/4" (PF1/4")	WIDER1/ W-71/ W-101	1 lt.	121.80
PCL 10B 2	14018601	G1/4" (PF1/4")	WIDER1/ W-71/ W-101	1 lt.	83.90
PCL 10B 3	14018621	G3/8" (PF3/8")	W-200 INTEGRA / W-77 W-200	1 lt.	84.00
PCL 7B 2	14018641	G1/4" (PF1/4")	WIDER1/ W-71/ W-101	700 ml	75.70
PCL 7B 3	14018661	G3/8" (PF3/8")	W-200 INTEGRA / W-77 W-200	700 ml	78.10
PC 2	14018040	G1/4" (PF1/4")	WIDER1/ W-71/ W-101	600 ml	97.80
PC 3	14018060	G1/4" (PF1/4")	WIDER1/ W-71/ W-101	400 ml	126.60



PC 12



PC 1
PC 1S



PCL 10B 2
PCL 10B 3



PCL 7B 2
PCL 7B 3



PC 2



PC 3

SUCTION CONTAINER SPARE PARTS ORDER INFORMATION

MODEL	DESCRIPTION	Available for	€
04903000	LID	PC 1	On demand
04903050	LID	PC 2	On demand
04901000	PACKING SET	PC 1 / PC 1S / PC 2	7.10
04002200	PACKING	PC 12	5.80
94008300	PACKING SET	PCL 7B / PCL 10B	13.40
04904302	NON DRIP SET	PCL 7B / PCL 10B	10.00



2

LOW PRESSURE

AUTOMATIC
SPRAY GUNS



WA-200SP INTEGRA / WA-200FT INTEGRA / ZP2-A

FULL SIZE AUTOMATIC SPRAY GUN

FEATURES

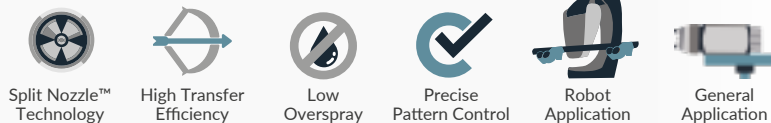

WA-200FT INTEGRA full size automatic spray gun series represents the updating of the WA-200 series of which it maintains features such as high reliability and vast field of applications in the industrial sectors, optimizing some details of regulation and construction in general. It satisfies all the new application requirements on automatic lines or robots for wood, plastic, metal and leather surfaces. The WA-200SP INTEGRA version, equipped with the exclusive Split Nozzle™ Pre-atomization Technology, is specific for the application of water-based paints. The ZP2-A is the updated version of the WA-200 ZP specific for coatings with abrasive materials such as ceramic.

TECHNICAL DATA

- Trigger Air Inlet "CYL": \varnothing 6 or G1/4" • Atomize Air Inlet "CAP": \varnothing 8 or G1/4"
- WA-200FT INTEGRA / WA-200SP INTEGRA Material (Fluid) Inlet: G1/4" • ZP2-A Material (Fluid) Inlet: G3/8"

model name	\varnothing mm	air cap	bar*	ml/min	NI/min	mm (in)	
WA-200SP-08WB1P	0.8	WB1	1.6	200	340	360	
WA-200SP-10WB1P	1.0			250			
WA-200SP-12WB1P	1.2			300		340	380
WA-200SP-14WB1P	1.4						340
WA-200SP-16WB1P	1.6						
WA-200FT-06LV2	0.6	LV2	2.0	255	270	280	
WA-200FT-08LV2	0.8						
WA-200FT-10LV2	1.0						
WA-200FT-12LV2	1.2						
WA-200FT-15LV2	1.5						
WA-200FT-08G2P	0.8	G2P	3.0	500	530	400	
WA-200FT-10G2P	1.0						
WA-200FT-12G2P	1.2						
WA-200FT-15K2	1.5						
WA-200FT-20R2	2.0	R2		400	360	320	
WA-200FT-25W1	2.5	W1		500		330	
ZP2-A20	2.0	R1Z	3.4	760	500	380	
ZP2-A25	2.5						



WA-200SP INTEGRA



WA-200FT INTEGRA



ZP2-A

*Suggested gun inlet pressure during spraying.

WA-200SP INTEGRA FULL SIZE AUTOMATIC SPRAY GUN (WB version)

ORDER INFORMATION	\varnothing 0,8	\varnothing 1,0	\varnothing 1,2	\varnothing 1,4	\varnothing 1,6	€	
WA-200SP WB1	130699A0	130700A0	130701A0	130702A0	130703A0	736.80	
AIR CAP SET - WB1						93017310	138.70
FLUID NOZZLE & FLUID NEEDLE	93021860	93021870	93021920	93021930	93021950	235.10	

WA-200FT INTEGRA FULL SIZE AUTOMATIC SPRAY GUN

ORDER INFORMATION	\varnothing 0,6	\varnothing 0,8	\varnothing 1,0	\varnothing 1,2	\varnothing 1,5	€	
WA-200FT (LV2)	130784A0	130691A0	130692A0	130693A0	130694A0	648.40	
AIR CAP SET - LV2						93021850	120.80
FLUID NOZZLE & FLUID NEEDLE	93022800	93021790	93021800	93013570	93013630	133.90	
	\varnothing 0,8	\varnothing 1,0	\varnothing 1,2	\varnothing 1,5	\varnothing 2,0	\varnothing 2,5	€
WA-200FT (G2P/K2/R2/W1)	130685A0	130686A0	130687A0	130688A0	130689A0	130690A0	648.40
AIR CAP SET (G2P - K2 - R2 - W1)	G2P			K2	R2	W1	126.80
FLUID NOZZLE & FLUID NEEDLE	93021790	93021800	93013570	93013630	93013640	93013670	133.90

ZP2-A FULL SIZE CERAMIC AUTO SPRAY GUN (with nozzle and needle in tungsten carbide)

ORDER INFORMATION	\varnothing 2,0	\varnothing 2,5	€	
ZP2-A	130786A0	130787A0	1445.30	
AIR CAP SET - ZP2-R1Z			93018540	285.70
FLUID NOZZLE & FLUID NEEDLE	93022020	93022130	873.90	

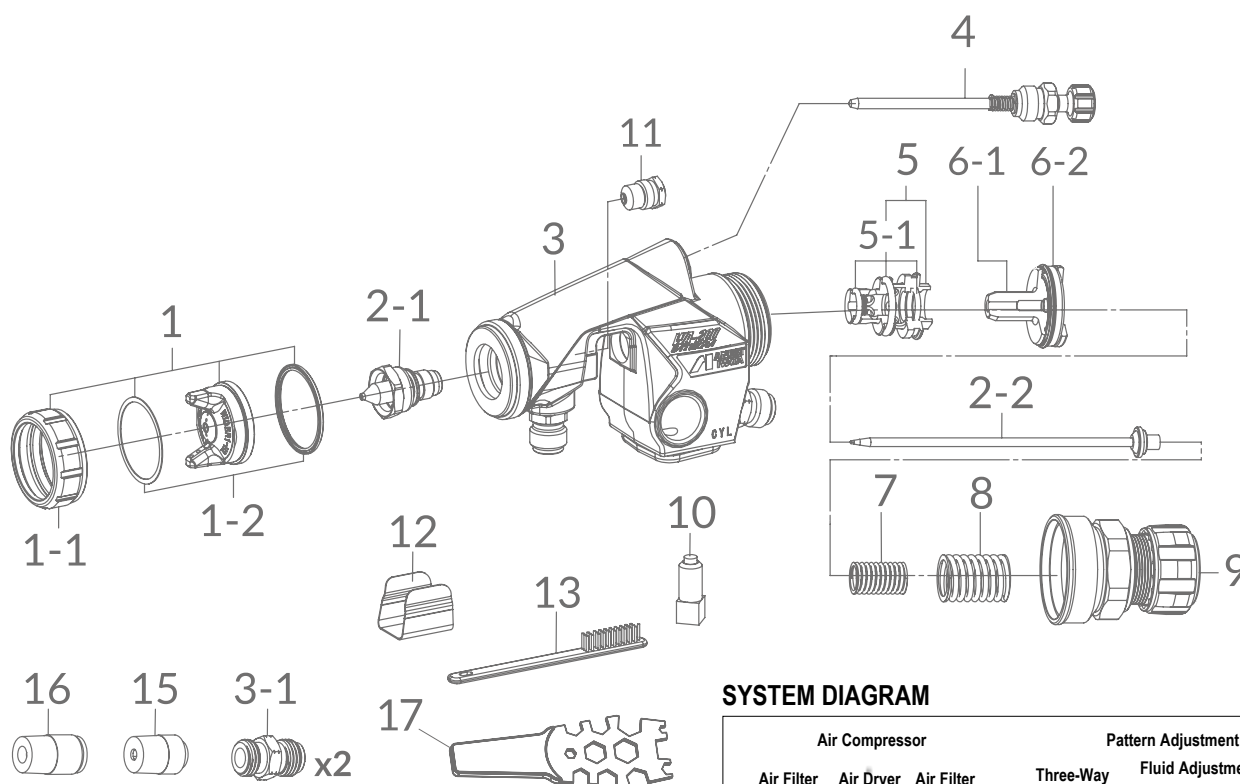

SYSTEM DIAGRAM

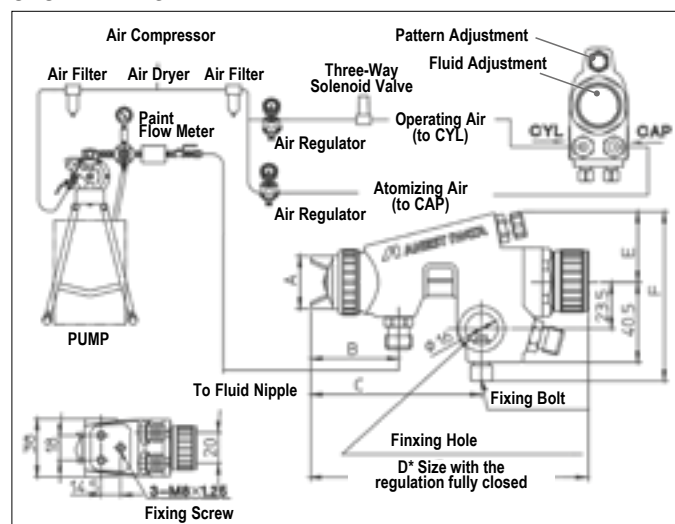

DIMENSIONS

ALL MODELS	A	B	C	D*	E	F
	30.5	46.5	89	160	36	77.5

REF.	CODE	DESCRIPTION	€
1	see left	AIR CAP SET WB1	138.70
1	see left	AIR CAP SET LV2 - K2 - R2 - W1 - G2P	120.80
1	see left	AIR CAP SET ZP2-R1Z	285.70
1-1	93016870	AIR CAP RING (Blue) WA-200 SP WB	52.00
1-1	93021270	AIR CAP RING (Chrome) WA-200 INTEGRA	51.60
1-2	93017700	AIR CAP PACKING	11.90
2-1 + 2-2	see left	FLUID NOZZLE + FLUID NEEDLE SET (WA-200SP WB1)	235.10
2-1 + 2-2	see left	FLUID NOZZLE + FLUID NEEDLE SET (WA-200 FT)	128.80
2-1 + 2-2	see left	FLUID NOZZLE + FLUID NEEDLE SET (ZP2-A - in tungsten carbide)	873.90
3-1	93502621	AIR NIPPLE G 1/4"	15.00
4	93021700	PATTERN ADJUSTMENT SET	47.20
5	93013700	AIR VALVE SEAT SET	85.50
5-1	93849620	'O' RING SET	16.60
6-1	93511580	PISTON	67.20
6-2	93903441	"Y" PISTON PACKING SET (2 pcs./1 pk.)	28.40
7	93514580	NEEDLE SPRING	9.10

REF	CODE	DESCRIPTION	€
8	93513580	PISTON SPRING	9.10
9	93021750	FLUID ADJUSTMENT SET	179.80
10	93811580	FIXING BOLT	32.20
11	93565780	NEEDLE PACKING SET	--
12	93013510	PROTECTION COVER	20.70
13	W2COM6163	BRUSHES (5 pcs./ 1pk.)	13.20
15	96802000	HALF UNION ϕ 6 mm (for "CYL")	14.20
16	96802001	HALF UNION ϕ 8 mm (for "CAP")	14.20
17	930171A0	UNIVERSAL SPANNER	9.40



WIDER1A | WIDER1A R

COMPACT SIZE AUTOMATIC SPRAY GUN

FEATURES



Standard Technology



High Transfer Efficiency



Low Overspray



Precise Pattern Control



General Application

WIDER1A

The **WIDER1A** series of compact size automatic spray guns is designed for installation and operation on automatic painting lines in the general industrial sector, such as reciprocators and coating robots. The models with reduced diameters are specific for painting small objects. This new Serie is available with models with or without a round pattern.



WIDER1A

TECHNICAL DATA

• Trigger Air Inlet "CYL": ø 6 or G1/4" • Atomize Air Inlet "CAP": ø 8 or G1/4" • Material (Fluid) Inlet: G1/4"

model name	ø mm	air cap	bar*	ml/min	NI/min	mm (in)
WIDER1A-08E2P	0.8	E2P	3.0	150	270	190
WIDER1A-10E2P	1.0			200		220
WIDER1A-10E1	1.0	E1		100	90	140
WIDER1A-13H2	1.3	H2		250	260	230
WIDER1A-05R	0.5	05R		20	40	35

*Suggested gun inlet pressure during spraying.



WIDER1A R
(Round Spray Pattern)

WIDER1A & WIDER1A R COMPACT SIZE AUTOMATIC SPRAY GUNS (Round Spray Pattern)

ORDER INFORMATION	ø 0,8	ø 1,0	ø 1,0	ø 1,3	ø 0,5 R	€
WIDER1A WIDER1A R	130704A0	130705A0	130706A0	130707A0	130708A0	633.70
AIR CAP SET - E2P / E1	E2P 93012200		-	-	-	110.80
AIR CAP SET - H2	-	-	E1 93012230	H2 93012150	-	110.80
AIR CAP SET - 05R	-	-	-	-	05R 93019450	101.80
FLUID NOZZLE & FLUID NEEDLE	93013530	93013560		93013390	-	103.20
FLUID NOZZLE & FLUID NEEDLE	-	-	-	-	93019470	132.60

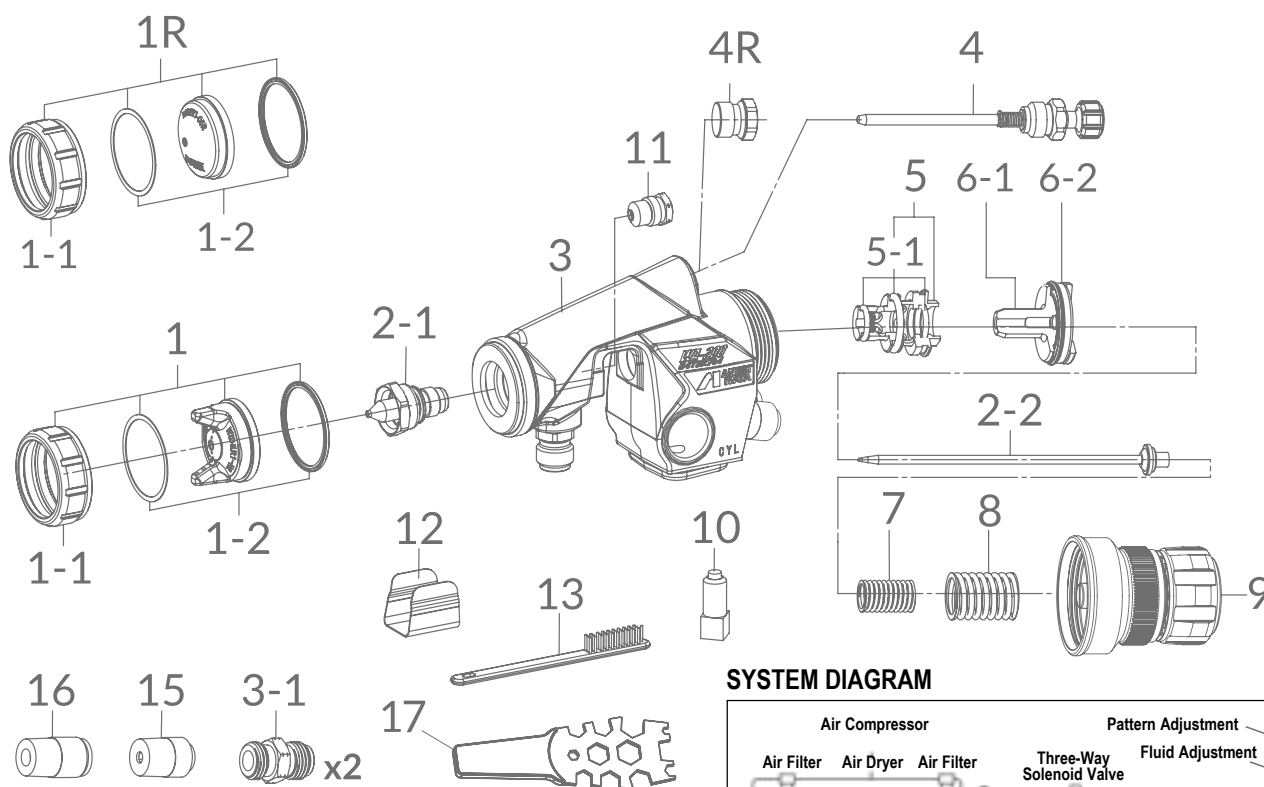

SYSTEM DIAGRAM

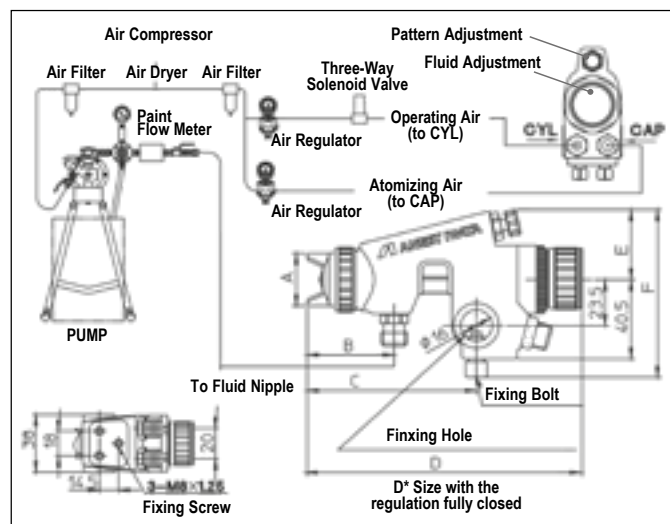

DIMENSIONS

MODELS	A	B	C	D*	E	F
WIDER1A	27	43.5	85.5	158	36	76.5
WIDER1A R	27	36.5	79	151.5	35	75.5

REF.	CODE	DESCRIPTION	€
1	see left	AIR CAP SET (E2P -E1)	110.80
1	see left	AIR CAP SET (H2)	110.80
1R	see left	AIR CAP SET (05R)	101.80
1-1	93012170	AIR CAP RING	52.90
1-2	93017680	AIR CAP PACKING	12.00
2-1 + 2-2	see left	FLUID NOZZLE + FLUID NEEDLE SET (WIDER1A)	103.20
2-1 + 2-2	see left	FLUID NOZZLE + FLUID NEEDLE SET (WIDER1A-05R)	132.60
3-1	93502621	AIR NIPPLE G 1/4"	15.00
4	93013470	PATTERN ADJUSTMENT SET	47.20
4R	93625371	PLUG	46.40
5	93013700	AIR VALVE SEAT SET	85.50
5-1	93849620	'O' RING SET	16.60
6-1	93511580	PISTON	67.20
6-2	93903441	"Y" PISTON PACKING SET - (2 pcs./1 pk.)	28.40
7	93514580	NEEDLE SPRING	9.10

REF.	CODE	DESCRIPTION	€
8	93513580	PISTON SPRING	9.10
9	93013711	FLUID ADJUSTMENT SET	159.30
10	93811580	FIXING BOLT	32.20
11	93810620	NEEDLE PACKING SET	35.70
12	93013510	PROTECTION COVER	20.70
13	W2COM6163	BRUSHES (5 pcs./ 1pk.)	13.20
15	96802000	HALF UNION ø 6 mm (for "CYL")	14.20
16	96802001	HALF UNION ø 8 mm (for "CAP")	14.20
17	930171A0	UNIVERSAL SPANNER	9.40



RK1

EXTENTION AUTO SPRAY GUN

FEATURES



Designed for internal paint application of cylindric surfaces the **RK1 Extension auto spray gun** uses automatic rotating equipment for Pinpoint and marking applications. Available in three pipe lengths and equipped with three different pipe diameters



TECHNICAL DATA

• Trigger Air Inlet "CYL": \varnothing 6 or G1/4" • Atomize Air Inlet "CAP": \varnothing 8 or G1/4" • Material (Fluid) Inlet: G1/4"

model name	\varnothing mm	Pipe diameter \varnothing mm	Pipe length mm	bar*	ml/min	NI/min	mm (in)
RK1-A05-0690	0.5	6	90	3.0	6	50	32
RK1-A05-09150	0.5	9	150		9	55	36
RK1-A06-12180	0.6	12	180		17	75	48

*Suggested gun inlet pressure during spraying.

RK1

RK1 EXTENTION AUTO SPRAY GUN

ORDER INFORMATION

	RK1-A05-0690	RK1-A05-09150	RK1-A06-12180	REF.	
	\varnothing 0,5	\varnothing 0,5	\varnothing 0,6		€
EXTENSION AUTO SPRAY GUN	RK1-A05-0690	RK1-A05-09150	RK1-A06-12180		1256.40
AIR PIPE SET	93845620	93842620	93839620	2	272.30
FLUID PIPE SET	93846620	93843620	93840620	2-1	228.10
NEEDLE SET	93021490	93021470	93021420	2-2	197.60
HEX. NUT	93550620	93543620	93535620	3	26.70
O RING	96637696	96637609	96637612	4-1	9.80
AIR PIPE HOLDER	93552620	93545620	93538620	6	79.70

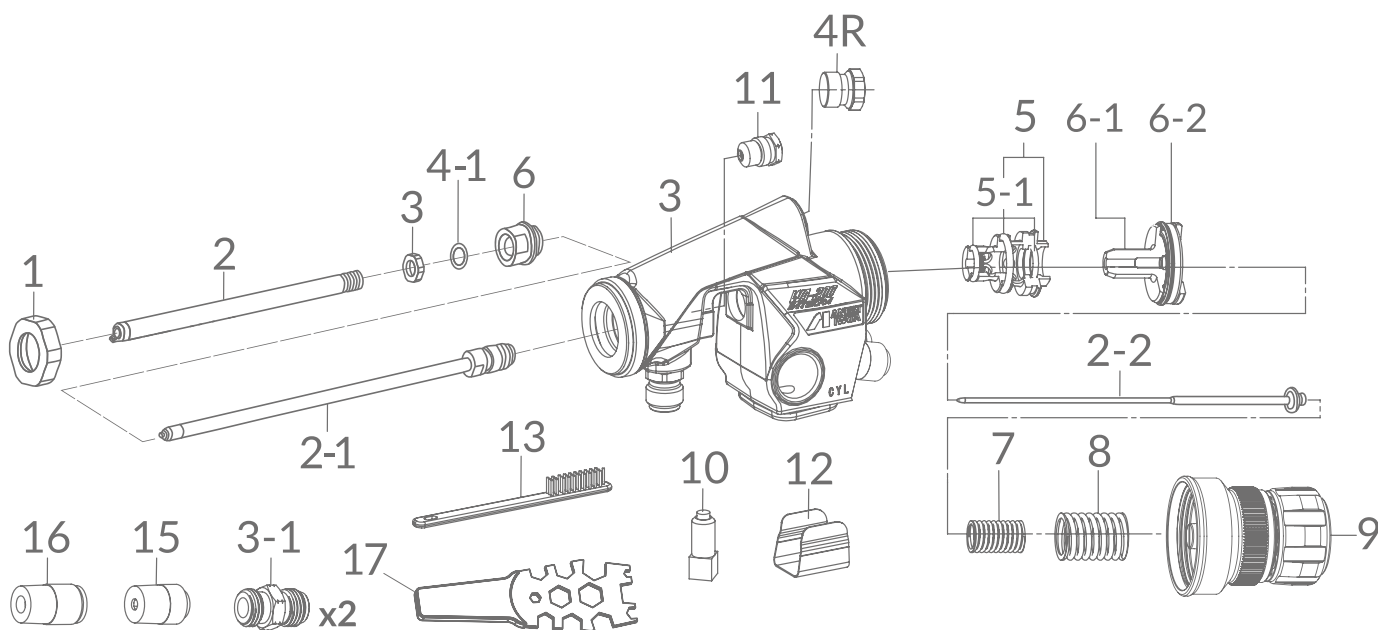

SYSTEM DIAGRAM

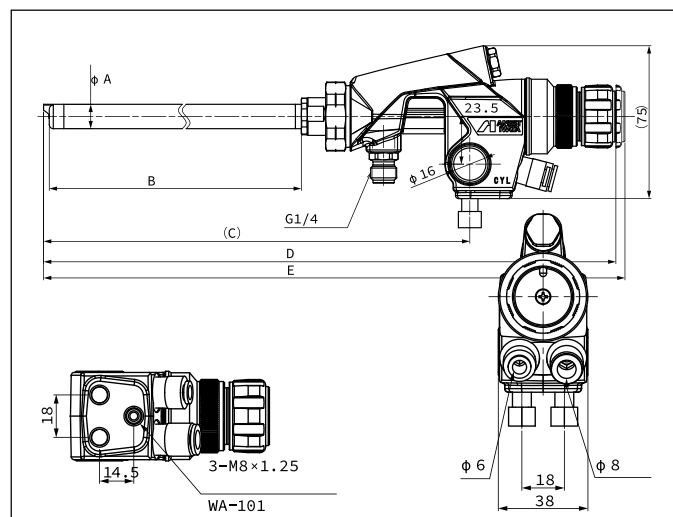

DIMENSIONS

MODELS	A	B	C	D	E
RK1-A05-0690	6	90	175	247	252
RK1-A05-09150	9	150	236	308	312
RK1-A06-12180	12	180	266	338	343

REF.	CODE	DESCRIPTION	€
1	93021411	COVER SET	85.70
2	see left	AIR PIPE SET	272.30
2-1	see left	FLUID PIPE SET	228.10
2-2	see left	NEEDLE SET	197.60
3	see left	HEX NUT	26.70
4-1	see left	O RING	9.80
6	see left	AIR PIPE HOLDER	79.70
3-1	93502621	AIR NIPPLE G 1/4"	15.00
4R	93625371	PLUG	46.40
5	93013700	AIR VALVE SEAT SET	85.50
5-1	93849620	'O' RING SET	16.60
6-1	93511580	PISTON	67.20
6-2	93903441	"Y" PISTON PACKING SET - (2 PCS./1 PK.)	28.40
7	93514580	NEEDLE SPRING	9.10

REF.	CODE	DESCRIPTION	€
8	93513580	PISTON SPRING	9.10
9	93013711	FLUID ADJUSTMENT SET	159.30
10	93811580	FIXING BOLT	32.20
11	93810620	NEEDLE PACKING SET	35.70
12	93013510	PROTECTION COVER	20.70
13	W2COM6163	BRUSHES (5 pcs./ 1pk.)	13.20
15	96802000	HALF UNION ϕ 6 mm (for "CYL")	14.20
16	96802001	HALF UNION ϕ 8 mm (for "CAP")	14.20
17	930171A0	UNIVERSAL SPANNER	9.40



TOF-50 | TOF-50R For mold release agents

FEATURES

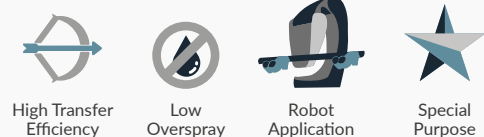

High Transfer Efficiency

Low Overspray

Robot Application

Special Purpose



TOF-50

Compact Mold Release Agent Spray Gun available in two versions with flat pattern (TOF-50) & with round pattern (TOF-50R). Ideal for release agents spraying in the Die Casting Molds, Rubber, Plastic Molds and Sport Shoes Sole Industry.

TECHNICAL DATA

Connection hose: Outside ø 6 mm - Inside ø 4 mm

model name	ø mm	cap	cap (R)	bar*	ml/min	NI/min	mm (in)
TOF-50 with FLAT PATTERN & TOF-50R with ROUND PATTERN							
TOF-50-022P	0.2	E2	A2R	1.0	30	50	70
TOF-50-032P	0.3				60		90
TOF-50-042P	0.4				100		110
TOF-50-062P	0.6				180		170
TOF-50-082P	0.8				250		230
TOF-50-102P	1.0				320		270
TOF-50-122P	1.2				400		280
TOF-50-142P	1.4	G2	G2R	500	310		

*Suggested gun inlet pressure during spraying.

TOF-50
Flat Pattern

ORDER INFORMATION

	ø 0,2	ø 0,3	ø 0,4	ø 0,6	ø 0,8	ø 1,0	ø 1,2	ø 1,4	REF.	€
TOF-50 FLAT PATTERN	13608920	13608940	13608880	13608860	13608960	13608980	13609000	13609120	-	309.00
TOF-50R ROUND PATTERN	13609040	13609050	13609060	13609070	13609080	13609090	13609100	13609110	-	309.00
AIR CAP SET - TPF-50	93557600							93021960	1	86.10
AIR CAP SET - TOF-50R	93030380							93021970	1-2	86.00
FLUID NOZZLE & NEEDLE	93030930	93031220	93030820	93030780	93030990	93031040	93031120	93031170	5 + 5-1	116.90

SPARE PARTS

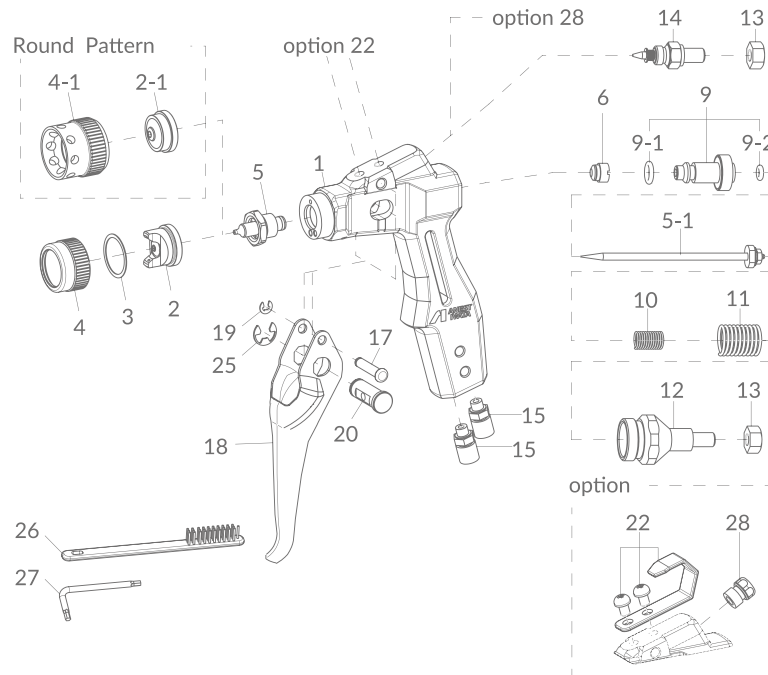

REF.	CODE	DESCRIPTION	€
2	see left	AIR CAP SET	86.10
2-1	see left	AIR CAP SET (Round Pattern)	86.00
5 + 5-1	see left	NOZZLE + NEEDLE SET	116.90
3	03558600	PACKING	3.60
4	93559601	COVER	21.40
4-1	93030370	CAP GUARD	49.80
6	93030411	NEEDLE PACKING SEAT SET	28.20
9	93030800	PISTON SET	53.30
9-1	96997086	'O' RING	21.70
9-2	96997085	'O' RING	13.30
10	93030630	FLUID NEEDLE SPRING	9.20
11	93030640	PISTON SPRING	9.20
12	93030810	FLUID ADJ. SET	73.60
13	96361061	HEXAGON NUT	1.80
14	93030710	PATTERN ADJ. SET	45.70
15	9MS-5H-6	AIR HOSE JOINT	22.90
17	93030660	TRIGGER STUD	7.70
18	93030651	TRIGGER	38.00
19	96612025	E STOPPER	3.10
20	93030591	PUSHING BAR	22.90
25	96612050	E STOPPER	4.60
26	W2COM6163	BRUSHES (5 pcs./1 pk.)	13.20
27	96991305	HEXAGON WRENCH	4.60
22 Opt.	93018920	HOOK SET	22.90
28 Opt.	93027880	PATTERN ADJ. LOCK (Optional)	16.70



WA-M220 SERIES

FEATURES



Standard Technology



High Transfer Efficiency



Low Overspray



Precise Pattern Control



Robot Application



Easy Removal



Easy Maintenance

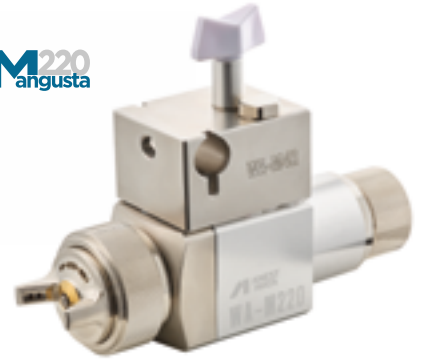

Premium Quality Automatic Spray Gun equipped with the exclusive Split Nozzle™ Technology. High air atomization thanks to the latest air caps developed by ANEST IWATA. Capable to spraying the most difficult water-based and solvent-based materials with reduced overspray. Significant reduction in downtime, thanks to the quick disconnection and connection system. Ideal to be installed in different application lines such as: special machines, rotary machines and robotics and other automatic installations. Available with small atomizer.

TECHNICAL DATA

• Air & Fluid Manifold Connection: Rc 1/8"

model name	ø mm	cap	bar*	ml/min	NI/min	mm
WA-M220 with STANDARD VERSION (without MANIFOLD)						
WA-M220	0.4 - 0.6 - 0.8 - 1.0 - 1.2	LV2	2.4	100	360	155
	0.4	GP2	2.4	150	530	180
	0.6					200
	0.8 - 1.0 - 1.2 - 1.5 - 1.6					400
WA-M220 WB WATER BASED VERSION (without MANIFOLD)						
WA-M220 WB-081	0.8	WB1	1.5	200	340	300
WA-M220 WB-101	1.0			250		320
WA-M220 WB-121	1.2			300		330
WA-M220 WB-141	1.4			340		
WA-M220 WB-161	1.6			350		
WA-M220 L with SMALL SIZED ATOMIZER (without MANIFOLD)						
WA-M220-L044	0.4	E4	0.8	10	60	55
WA-M220-L064	0.6			30		80
WA-M220-L084	0.8			45		100
WA-M220-L104	1.0			60		130
WA-M220-L124	1.2			75		140

*Suggested gun inlet pressure during spraying.

WA-M220
with Manifold



WA-M220 L
with Manifold
and Small Atomizer



ORDER INFORMATION

	ø 0,4	ø 0,6	ø 0,8	ø 1,0	ø 1,2	ø 1,5	ø 1,6	REF.	€
WA-M220 (LV2) without MANIFOLD	13640320	13640330	13640060	13640070	13640080	-	-	-	966.40
WA-M220 (G2P) without MANIFOLD	13640360	13640370	13640010	13640020	13640000	13640340	13640350		967.40
AIR CAP SET - LV2	93006500					-	-	1	94.20
AIR CAP SET - G2P	93006460							1	124.80
FLUID NOZZLE & NEEDLE SET	93006850	93006860	93006660	93006670	93006650	93006680	93006870	2	108.20

ORDER INFORMATION

	ø 0,8	ø 1,0	ø 1,2	ø 1,4	ø 1,6	REF.	€
WA-M220 WB without MANIFOLD	13640400	13640410	13640420	13640430	13640440		966.40
AIR CAP SET - WB1	93006520					1	142.50
FLUID NOZZLE & NEEDLE SET	93006750	93006760	93006770	93006780	93006790	2	183.30

ORDER INFORMATION

	ø 0,4	ø 0,6	ø 0,8	ø 1,0	ø 1,2	REF.	€
WA-M220 L without MANIFOLD	13640551	13640561	13640571	13640581	13640591	-	1328.30
AIR CAP SET - E4	93662600					1	81.00
FLUID NOZZLE & NEEDLE SET	93984890	93984900	93984910	93984920	93984930	2	216.40
AIR CAP CONVERSION KIT with Small Sized Atomizer for WA-M 220L	ø 0,4	ø 0,6	ø 0,8	ø 1,0	ø 1,2	REF.	€
	93984830	93984840	93984850	93984860	93984870	21+21-1+1+2	385.60

WA-M220L SMALL ATOMIZER

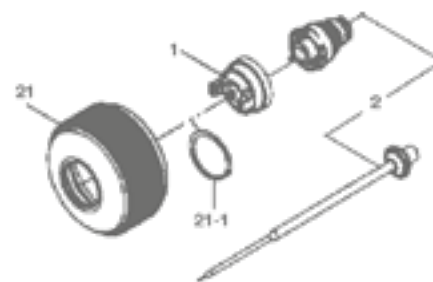
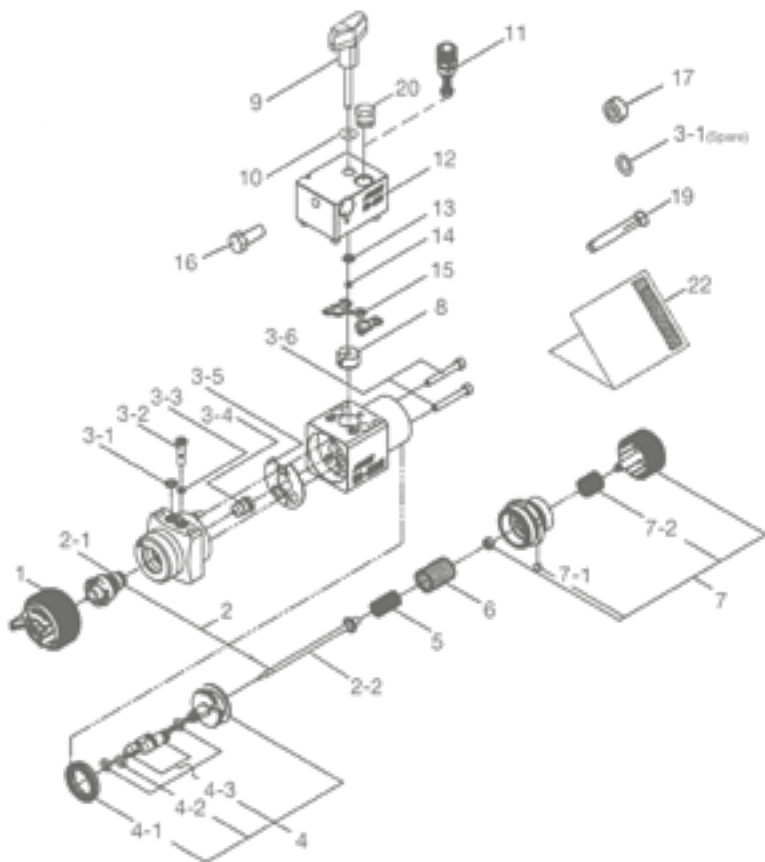

DIMENSIONS:

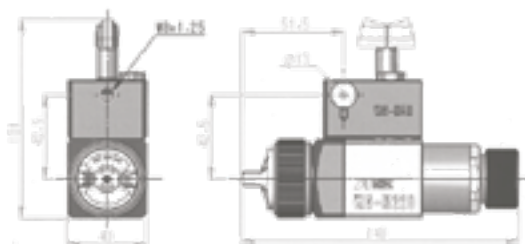

REF.	CODE	DESCRIPTION	€
21	93984880	AIR CAP COVER SET - WA-M220L	163.60
21-1	03512600	AIR CAP PACKING - WA-M220L	6.00
	13640800	MANIFOLD UNIT SET	451.50
3-1	96996122	'O' RING - (for fluid block)	31.20
3-2	93570630	PLUG	24.10
3-3	96996121	'O' RING (for plug)	11.70
3-4	93810620	NEEDLE PACKING SET	35.70
3-5	93008640	SPRAY GUN UNIT SEAL	27.00
3-6	96365043	HEX SOCKET HEAD BOLT	16.70
4	93008650	PISTON SET	207.40
4-1	93903441	PISTON PACKING SET (2 pcs./1 pk.)	28.40
4-2	96631005	'O' RING	3.00
4-3	93008670	AIR VALVE	67.60
5	93514580	NEEDLE SPRING	9.10
6	93513580	PISTON SPRING	9.10

REF.	CODE	DESCRIPTION	€
7	93565630	FLUID ADJUSTMENT SET	126.80
7-1	96666015	BALL	11.40
7-2	03104420	FLUID ADJUSTMENT SPRING	11.30
8	93010400	FILLER NUT BLOCK	56.10
9	03009680	WING BOLT SET	53.40
10	03009690	WASHER	14.60
11	03009620	PATTERN ADJ. SET	17.00
13	03009580	TURN SHAFT WASHER	5.80
14	W3COM2051	RETAINING RING	1.90
15	03009640	MANIFOLD SEAL	2.60
16	W2COM6056	HEX. BOLT M8x10 INOX	--
17	W2COM6057	PLUG RC1/8" INOX	--
19	06172529	SCREW	1.10
20	93625371	PLUG	46.40



TOF-5B | TOF-5RB | TOF-6B | TOF-6RB

FEATURES

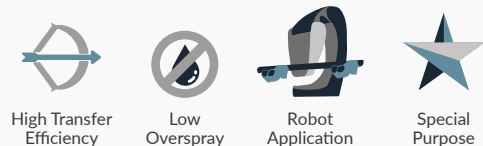

TOF-5B/TOF-6B

The automatic mini-atomizers TOF Series have been designed to atomize liquids such as water, oil, ink, adhesives and other chemicals. The low overspray and the soft yet perfectly controllable fan pattern of this series make it possible to apply thinnest release agent films. This series is available with different options, with Standard or Round Patterns models, and with 2-ways or 3-ways versions.

TECHNICAL DATA

Air nipple: G 1/8" | Fluid nipple: G 1/8"

model name	ø mm	cap	ml/min	Nl/min	mm (in)			
					FAN	ROUND	FAN	ROUND
TOF-5B/5RB TOF-6B/6RB	0.5	05	60	60	40	200	50	
TOF-5B/5RB TOF-6B/6RB	1.0	10	250	80	50	250	70	
TOF-5B/5RB TOF-6B/6RB	1.3	13	360	100	55	350	80	
TOF-5B/5RB TOF-6B/6RB	2.0	20	600	140	85	400	90	



TOF-5B & TOF-5RB
Simplified Model - 2-ways

TOF-6B & TOF-6RB
Standard Model 3-ways



TOF-5RB & TOF-6RB
With Round Pattern

ORDER INFORMATION

	ø 0,5	ø 1,0	ø 1,3	ø 2,0	REF.	€
TOF-5B AUTOMATIC SPRAY GUN	13608501	13608511	13608521	13608531		482.40
TOF-5RB AUTOMATIC SPRAY GUN	13608601	13608611	13608621	13608631		482.40
TOF-6B AUTOMATIC SPRAY GUN	13608551	13608561	13608571	13608581		533.30
TOF-6RB AUTOMATIC SPRAY GUN	13608651	13608661	13608671	13608681		533.30
AIR CAP SET TOF-5B/6B	93031982	93038982	93001982	93047982	1	96.70
AIR CAP SET TOF-5RB/6RB	93061982	93063982	93055982	93065982	1-2	100.60
FLUID NOZZLE & NEEDLE SET	93002800	93002710	93002600	93002750	2	156.70

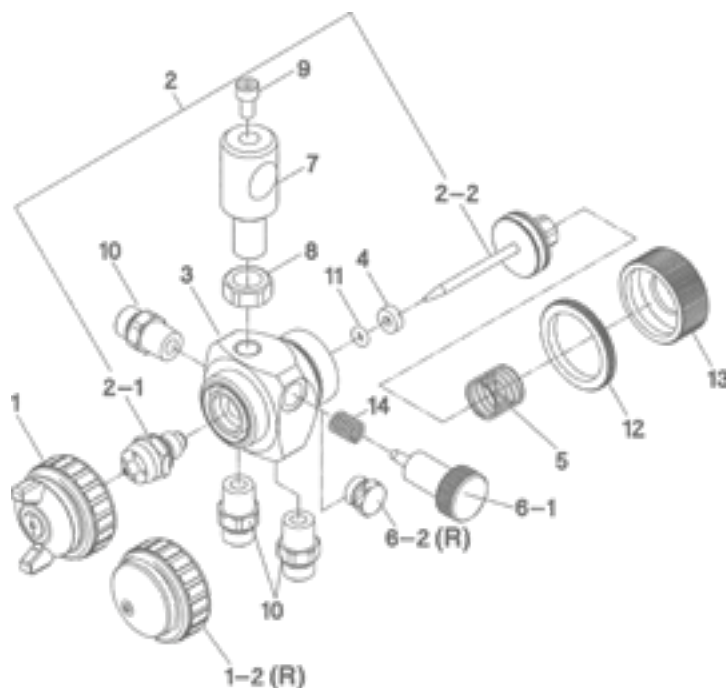

PREVIOUS



REF.	CODE	DESCRIPTION	€
4	93015980	O-RING SEAT	4.20
5	93195980	PISTON SPRING	7.30
6-1	93002650	PATTERN ADJ. SET	20.50
6-2	93057980	PLUG	13.50
7	93002671	HOLDER	35.10
8	03213981	HEXAGON NUT	9.90
9	96350612	BOLT	17.20
10	93023980	NIPPLE	13.00
11	96997085	O-RING	13.30
12	93024980	JAM NUT	22.60
13	93002680	FLUID ADJ. KNOB	31.70
14	93002660	SPRING	9.30

SPARE PARTS of PREVIOUS VERSION

6-1	93016980	PATTERN ADJUSTMENT SET	27.80
14	93028980	HEX. NUT	8.50
15	93030980	JOINT	9.20



SGA-3 SPECIAL PURPOSE

FEATURES

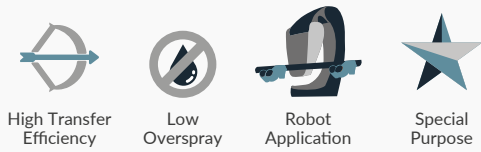

High Transfer Efficiency

Low Overspray

Robot Application

Special Purpose



TECHNICAL DATA

Air nipple: G 1/4" | Fluid nipple: G 1/4"

model name	ø mm	cap	bar*	NI/min
SGA-3	1.0	E1	2.5	80

*Suggested gun inlet pressure during spraying.

ORDER INFORMATION

CODE	DESCRIPTION	€
SGA-3	AUTOMATIC SPRAY GUN	380.00

SGA-3

The automatic mini-atomizer SGA-3 for intermittent coating, has been designed to apply mold-release agent for metal mold castings and for applying mold-wash, anti-spatter agent, water, oil, paint, air-refresher and lubricant.

KNURLING Air Cap Design

SPARE PARTS

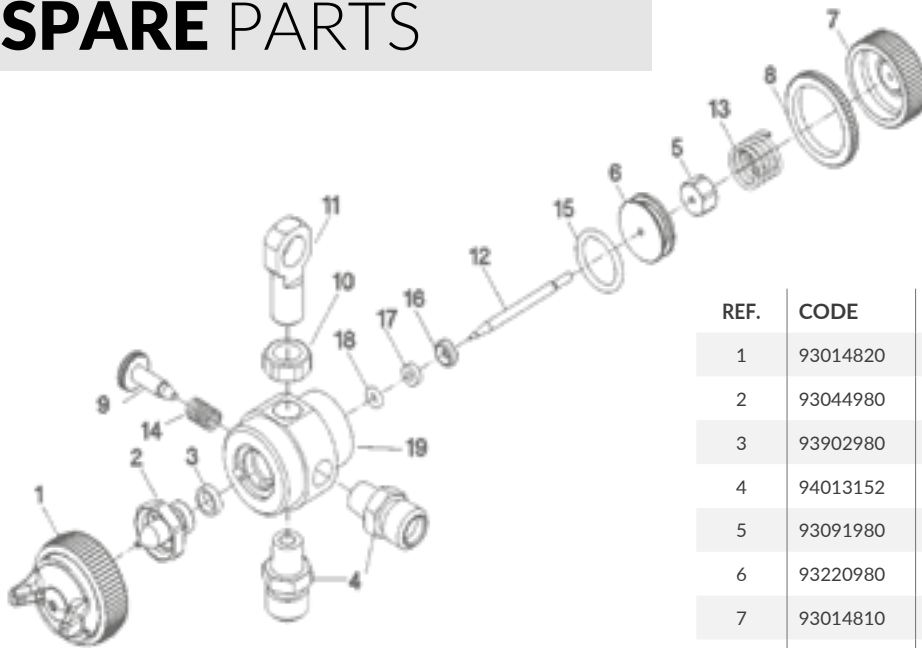

REF.	CODE	DESCRIPTION	€
1	93014820	AIR CAP SET	122.70
2	93044980	FLUID NOZZLE	127.20
3	93902980	PACKING SET (2 pcs.)	130.90
4	94013152	JOINT	31.60
5	93091980	NUT	9.60
6	93220980	PISTON	31.70
7	93014810	FLUID ADJ. KNOB	58.10
8	93024980	JAM NUT	22.60
9	93120981	SPREAD ADJ. VALVE	15.50
10	93213981	HEXAGON NUT	10.20
11	93240981	BOLT	31.60
12	93060980	FLUID NEEDLE	21.70
13	93223980	SPRING	18.90
14	93248980	SPRING	8.20
15	93903980	O-RING (2 pcs.)	6.00
16	93093160	NEEDLE PACKING SEAT	15.60
17	93502540	BACK RING	3.20
18	96997085	O-RING	13.30

3

PAINT SUPPLY SYSTEM

LOW PRESSURE PNEUMATIC EQUIPMENTS



DPS-120C and DPS-90G PUMP UNITS

FEATURES



Diaphragm Paint Pumps for low pressure applications are ideally suited to General Industry sector requirements. Fully pneumatic pump control with double spool air circuit. Available in different in 3 versions (Aluminium; Aluminium Anodized and Stainless Steel)



TECHNICAL DATA

		DDP-120B.TE	DDP-90F.TE
Ratio		1:1	
Paint Filter	Delivery Paint Filter	100 mesh	
	Fluid Suction Filter	50 mesh	
Max. Working Pressure		7.0 bar (0.7 MPa)	
Working Temperature		5~40 °C	
Fluid Output	at 30 cyc/min.	4.5 lt./min	1.5 lt./min
	at 200cyc/min. max	30 lt./min	10 lt./min
Paint Viscosity		85 sec./Ford#4	

PUMP UNIT DDP-120B.TE



PUMP UNIT DDP-90F.TE



PAINT PRESSURE REGULATOR PR-5BL



PUMP UNITS ASSEMBLY



On Stand



On Tank Mount



On Cart with Handle



On Wall Mount



On Cart with Hopper Set (6lt.)

DPS-120C and DPS-90G



ORDER INFORMATION

CONFIGURATION	CODE	MODEL	€	CODE	MODEL	€
ALUMINIUM	DPS-120 C			DPS-90 G		
PUMP UNIT	14068690	DDP-120B.TE	1,265.10	14068660	DDP-90F.TE	984.90
PUMP UNIT supplied on Stand	14069030	DPS-1201C.TE	2,166.10	14069000	DPS-901G.TE	2,021.70
PUMP UNIT supplied on Tank Mount	14069110	DPS-1202C.TE	2,216.50	14069080	DPS-902G.TE	2,093.90
PUMP UNIT supplied on Cart w/Dip Tube	14069190	DPS-1203C.TE	2,535.40	14069160	DPS-903G.TE	2,385.60
PUMP UNIT supplied on Wall Mount	14069270	DPS-1204C.TE	2,272.30	14069240	DPS-904G.TE	2,121.20
PUMP UNIT supplied on Cart w/Hopper Set	14069350	DPS-12036C.TE	2,566.60	14069320	DPS-9036G.TE	2,420.90
PAINT PRESSURE REGULATOR	14608200	PR-5BL	368.80	14608200	PR-5BL	368.80
ALUMINIUM ANODIZED	DPS-120 C-WB			DPS-90 G-WB		
PUMP UNIT	14068710	DDP-120B-WB.TE	1,353.00	14068680	DDP-90F-WB.TE	1,144.50
PUMP UNIT supplied on Stand	14069050	DPS-1201C-WB.TE	2,443.80	14069020	DPS-901G-WB.TE	2,313.20
PUMP UNIT supplied on Tank Mount	14069130	DPS-1202C-WB.TE	2,423.90	14069100	DPS-902G-WB.TE	2,286.00
PUMP UNIT supplied on Cart w/Dip Tube	14069210	DPS-1203C-WB.TE	2,828.20	14069180	DPS-903G-WB.TE	2,695.60
PUMP UNIT supplied on Wall Mount	14069290	DPS-1204C-WB.TE	2,565.50	14069260	DPS-904G-WB.TE	2,429.10
PUMP UNIT supplied on Cart w/Hopper Set	14069370	DPS-12036C-WB.TE	2,711.20	14069340	DPS-9036G-WB.TE	2,580.30
PAINT PRESSURE REGULATOR	14608220	PR-5BL-WB	384.20	14608220	PR-5BL-WB	384.20
STAINLESS STEEL VERSION	DPS-120 CN			DPS-90 GN		
PUMP UNIT	14068700	DDP-120BN.TE	2,434.50	14068670	DDP-90FN.TE	1,781.90
PUMP UNIT supplied on Stand	14069040	DPS-1201CN.TE	3,179.70	14069010	DPS-901GN.TE	2,807.80
PUMP UNIT supplied on Tank Mount	14069120	DPS-1202CN.TE	3,206.90	14069090	DPS-902GN.TE	2,809.10
PUMP UNIT supplied on Cart w/Dip Tube	14069200	DPS-1203CN.TE	3,610.00	14069170	DPS-903GN.TE	3,215.20
PUMP UNIT supplied on Wall Mount	14069280	DPS-1204CN.TE	3,345.80	14069250	DPS-904GN.TE	2,950.80
PUMP UNIT supplied on Cart w/Hopper Set	14069360	DPS-12036CN.TE	3,490.10	14069330	DPS-9036GN.TE	3,102.10
PAINT PRESSURE REGULATOR	14608210	PR-5BLN	590.10	14608210	PR-5BLN	590.10

ORDER INFORMATION

REF.	CODE	DESCRIPTION	FOR MODEL	€
PUMP UNIT CONFIGURATION ACCESSORIES (see next page for drawing reference)				
A	14608200	PAINT REGULATOR SET PR-5BL	for Aluminium	368.80
A	14608220	PAINT REGULATOR SET PR-5BL-WB	for Aluminium Anodized	384.20
A	14068210	PAINT REGULATOR SET PR-5BLN		618.60
C	94493020	PAINT DELIVERY FILTER SET		256.90
E	06859803	SWIVEL JOINT	for DPS 120-1C/-2C/-3C/-4C/-36C_DPS 90-1G/-2G/-3G/-4G/-36G	6.90
E	06859591	SWIVEL JOINT	for DPS 120-1CN/-2CN/-3CN/-4CN/-36CN and -WB_DPS 90-1GN/-2GN/3GN/-4GN/-36GN and -WB	65.70
F	06357501	HEX. SOCKET BOLT WITH WASHER		1.40
G	04493000	CONNECTING BOLT		17.30
I	06642002	NIPPLE		10.60
M	04432650	BALL VALVE		17.50
M	04433630	BALL VALVE	for DPS120-1C/-2C/-3C/-4C/-36C and DPS90-1G/-2G/-3G/-4G/-36G	51.70
N	04343310	JOINT G1/4" R1/4"	for DPS 120-1CN/-2CN/-3CN/-4CN/-36CN and -WB_DPS 90-1GN/-2GN/3GN/-4GN/-36GN and -WB	17.30
O	04494040	PIPE	for DPS 120-1CN/-2CN/-3CN/-4CN/-36CN and -WB_DPS 90-1GN/-2GN/-3GN/-4GN/-36GN and -WB	2.00
P	06994758	WASHER BOLT		1.20
S	06859563	ELBOW UNION	for DPS 120-4C/-4CN and DPS 90-4G/-4GN	17.30



DPS-120C and DPS-90G

PUMP UNIT ACCESSORIES

PUMP UNIT SPARE PARTS

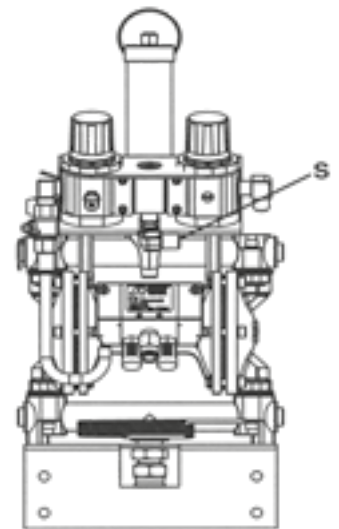
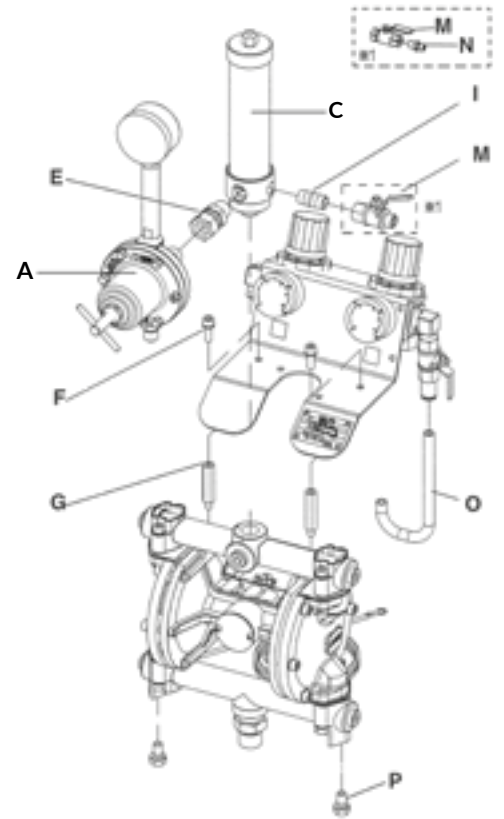
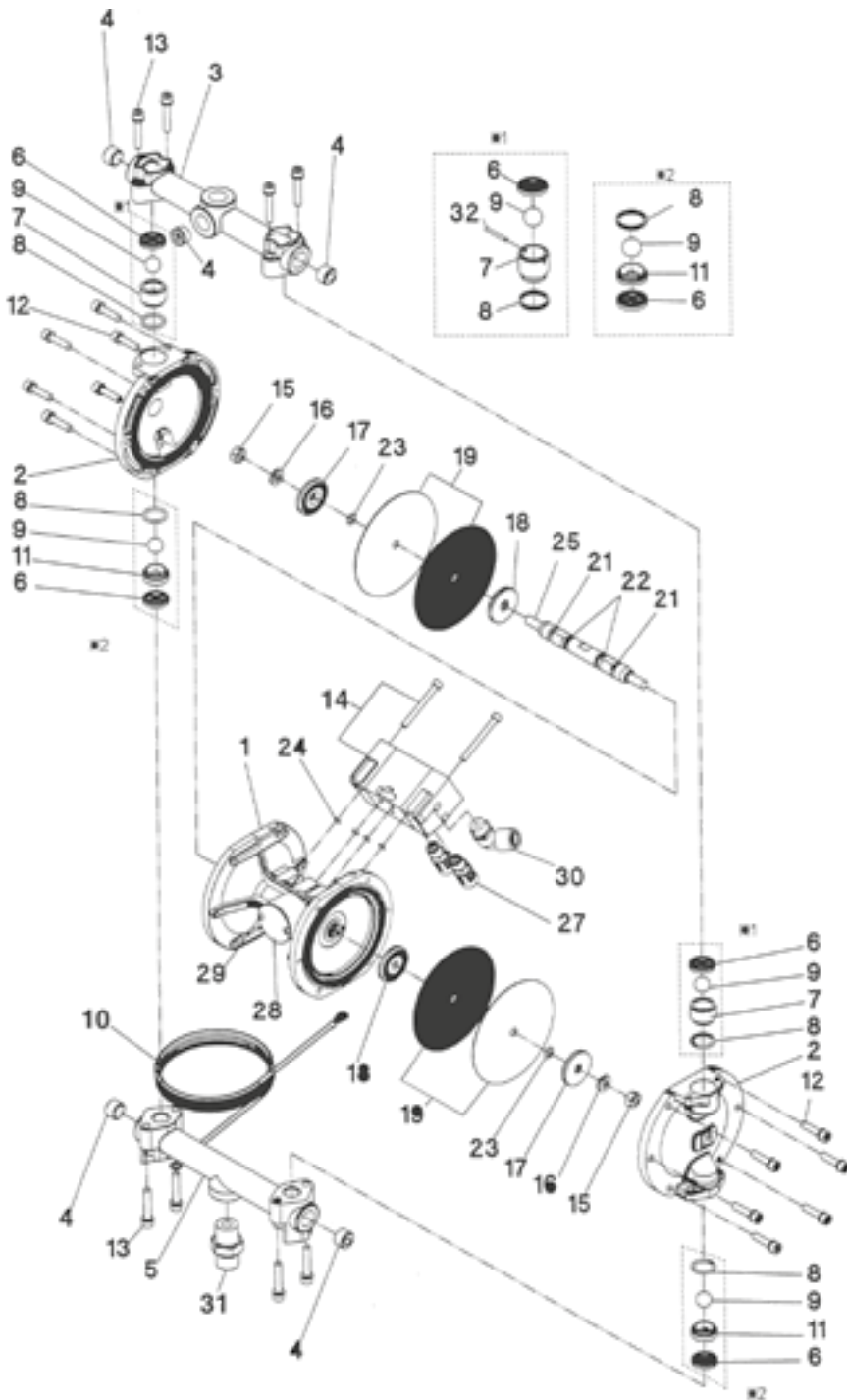

SPARE PARTS



REF.	CODE	DESCRIPTION	QTY.	DDP-90F	DDP-90FN	DDP-90F-WB	DDP-120B	DDP-120BN	DDP-120B-WB	€
1	94410622	MAIN BODY		X	X	X				226.90
1	94437632	MAIN BODY					X	X	X	305.80
2	94456582	LID		X						134.00
2	94414592	LID			X					220.30
2	94456640	LID				X				149.50
2	94439631	LID					X			140.20
2	94453660	LID						X		236.90
2	94439650	LID							X	145.70
3	94452640	UPPER ADAPTOR		X			X			138.40
3	94414650	UPPER ADAPTOR			X			X		192.70
3	94452650	UPPER ADAPTOR				X			X	133.10
4	06990413	HEXAGON SOCKET PLUG		X			X			5.10
4	06367202	HEXAGON SOCKET PLUG			X	X		X	X	11.90
5	94441630	LOWER ADAPTOR		X			X			140.20
5	94416592	LOWER ADAPTOR			X			X		209.60
5	94441640	LOWER ADAPTOR				X			X	146.10
6	04935620	PACKING SET	(2 pcs.)	X	X	X				16.40
6	94933290	PACKING SET	(2 pcs.)				X	X	X	23.10
7	04931630	EXHAUST VALVE	(2 pcs.)	X	X	X				58.50
7	94935290	EXHAUST VALVE	(2 pcs.)				X	X	X	74.20
8	04932630	'O'RING SET	(2 pcs.)	X	X	X				6.10
8	94930300	'O'RING SET	(2 pcs.)				X	X	X	4.70
9	04930630	STEEL BALL SET	(2 pcs.)	X	X	X				21.10
9	94934290	STEEL BALL SET	(2 pcs.)				X	X	X	40.80
10	04492830	GROUND WIRE		X	X	X	X	X	X	10.30
11	04933630	INTAKE VALVE	(2 pcs.)	X	X	X				59.40
11	94446630	INTAKE VALVE	(2 pcs.)				X	X	X	63.00
12	96357500	HEX. SOCKET BOLT WITH WASHER		X	X	X	X	X	X	2.50
13	96357502	HEX. SOCKET BOLT WITH WASHER		X	X	X	X	X	X	2.40
14	94490632	AIR OPERATING VALVE SET		X	X	X	X	X	X	196.90
15	06361081	HEX. NUT		X	X	X	X	X	X	1.40
16	06362080	SPRING WASHER		X	X	X	X	X	X	1.50
17	04414600	DIAPHRAGM HOLDER (OUTER)		X	X	X				21.60
17	94448630	DIAPHRAGM HOLDER (OUTER)					X	X	X	23.80
18	94453581	DIAPHRAGM HOLDER (INNER)		X	X	X				15.20
18	94449632	DIAPHRAGM HOLDER (INNER)					X	X	X	32.00
19	94931621	DIAPHRAGM SET	(2+2 pcs.)	X	X	X				90.00
19	94932301	DIAPHRAGM SET	(2+2 pcs.)				X	X	X	109.10
21	06996610	'Y'PACKING		X	X	X	X	X	X	10.60
22	06630011	'O'RING		X	X	X	X	X	X	2.00
23	06630008	'O'RING		X	X	X	X	X	X	1.50
24	06630004	'O'RING		X	X	X				0.80
24	06630006	'O'RING					X	X	X	0.90
25	04431590	ROD		X	X	X	X	X	X	184.00
27	04432590	MUFFLER		X	X	X	X	X	X	4.60
28	04456570	BLANKING COVER		X	X	X	X	X	X	15.20
29	06234002	TAPPING SCREW		X	X	X	X	X	X	0.80
30	06800202	ELBOW UNION		X	X	X	X	X	X	17.30
31	04427640	JOINT		X			X			14.80
31	04428640	JOINT			X	X		X	X	48.90
32	94444630	PIN					X	X	X	4.00



DPS-70 C and DPS-70 CN PUMP UNITS

FEATURES



Diaphragm Paint Pumps for low pressure applications are ideally suited to General Industry sector requirements. Fully pneumatic pump control with double spool air circuit. Available in different in 2 versions (Aluminium and Stainless Steel).



TECHNICAL DATA

		DDP-70B.TE
Ratio		1:1
Paint Filter	Delivery Paint Filter	100 mesh
	Fluid Suction Filter	50 mesh
Max. Working Pressure		7.0 bar (0.7 MPa)
Working Temperature		5-40 °C
Fluid Output	at 200cyc./min. max	6 lt./min
Paint Viscosity		60 sec./Ford#4

PUMP UNIT DDP-70B.TE



PAINT PRESSURE REGULATOR PR-5BL



PUMP UNITS ASSEMBLY



On Stand

On Tank Mount

On Cart with Handle

On Wall Mount

On Cart with Hopper Set (6lt.)

DPS-70 C and DPS-70 CN



ORDER INFORMATION

CONFIGURATION	CODE	MODEL	€
ALUMINIUM	DPS-70 C		
PUMP UNIT	14068640	DDP-70B.TE	785.60
PUMP UNIT supplied on Stand	14069060	DPS-701C.TE	1,653.80
PUMP UNIT supplied on Tank Mount	14069140	DPS-702C.TE	1,825.70
PUMP UNIT supplied on Cart w/Dip Tube	14069220	DPS-703C.TE	1,992.90
PUMP UNIT supplied on Wall Mount	14069300	DPS-704C.TE	1,731.50
PUMP UNIT supplied on Cart w/Hopper Set	14069380	DPS-7036C.TE	2,197.60
PAINT PRESSURE REGULATOR	14608200	PR-5BL	368.80
STAINLESS STEEL VERSION	DPS-70 CN		
PUMP UNIT	14068650	DDP-70BN.TE	1,374.80
PUMP UNIT supplied on Stand	14069070	DPS-701CN.NTE	2,237.10
PUMP UNIT supplied on Tank Mount	14069150	DPS-702CN.NTE	2,400.60
PUMP UNIT supplied on Cart w/Dip Tube	14069230	DPS-703CN.NTE	2,619.80
PUMP UNIT supplied on Wall Mount	14069310	DPS-704CN.NTE	2,349.10
PUMP UNIT supplied on Cart w/Hopper Set	14069390	DPS-7036CN.NTE	2,818.70
PAINT PRESSURE REGULATOR	14608210	PR-5BLN	590.10

"S" ELBOW UNION FOR AIR CONNECTION

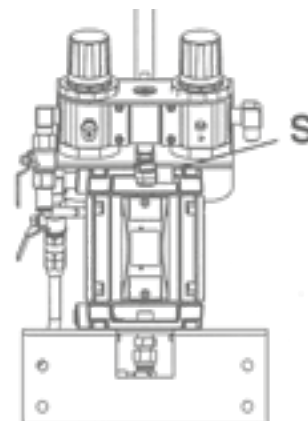

ACCESSORIES

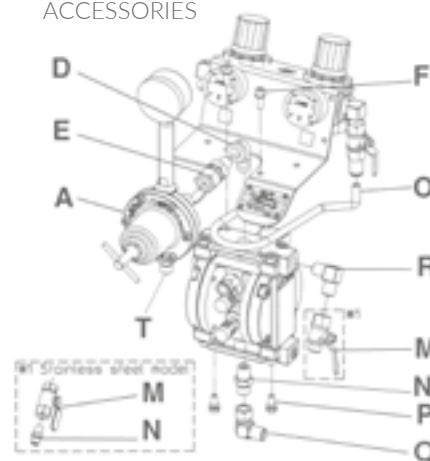

ACCESSORIES ORDER INFORMATION

REF.	CODE	DESCRIPTION	FOR MODELS	€
PUMP UNIT CONFIGURATION ACCESSORIES				
A	14608200	PAINT REGULATOR SET PR-5BL	for Aluminium	368.80
A	14608210	PAINT REGULATOR SET PR-5BLN	for Stainless Steel	590.10
D	06646002	STREET ELBOW		34.50
E	06859557	MALE-FEMALE UNION	DPS 701C/702C/704C	17.30
E	06859558	MALE-FEMALE UNION	DPS 701CN/702CN/703CN/7036CN/704CN	65.50
F	06357501	HEX. SOCKET BOLT WITH WASHER		1.40
M	04432650	BALL VALVE	DPS 701C/702C/703C/704C/7036C	17.50
M	04433630	BALL VALVE	DPS 701CN/702CN/703CN/7036CN/704CN	51.70
N	04343310	JOINT G1/4" R1/4"		17.30
O	04492930	TUBE		1.70
P	06994756	WASHER BOLT		1.20
R	06859538	ELBOW UNION 1/4" M - 1/4" M	DPS 701C/702C/704C	6.90
Q	04435630	ELBOW UNION 1/4" M - 1/4" M	DPS 701CN/702CN/703CN/7036CN/704CN	51.30
S	06859563	ELBOW UNION Rc1/4" F - 1/4" M	DPS 704C/704CN	17.30
T	04492790	ELBOW UNION Rc 3/8" F - 3/8" M	DPS 702C/702CN	59.60



DPS-70 C and DPS-70 CN

ORDER INFORMATION

REF.	CODE	DESCRIPTION	QTY.	DDP-70B	DDP-70BN	€
1	94943570	MAIN BODY		X	X	192.70
2	94402581	LID		X		133.40
2	94409720	LID			X	226.60
3	94400583	ADAPTOR		X		122.40
3	94409710	ADAPTOR			X	186.80
4	06990412	HEXAGON SOCKET PLUG		X		7.90
4	96367201	HEXAGON SOCKET PLUG			X	21.00
5	94932320	PACKING SET	(4 pcs./1 pk.)	X	X	23.70
9	94932330	STEEL BALL SET	(2 pcs./1 pk.)	X	X	15.90
10	04492830	GROUND WIRE		X	X	10.30
12	06357501	HEX. SOCKET BOLT WITH WASHER		X	X	1.40
13	96357500	HEX. SOCKET BOLT WITH WASHER		X	X	2.50
14	94409651	AIR OPERATING VALVE SET		X	X	178.70
15	06361060	HEX. NUT		X	X	1.70
16	06362060	SPRING WASHER		X	X	1.40
17	94401592	DIAPHRAGM HOLDER (outer)		X	X	20.00
18	04402592	DIAPHRAGM HOLDER (inner)		X	X	20.10
19	94932340	DIAPHRAGM SET (outer)	(2 pcs./1 pk.)	X	X	54.40
20	94932310	SEAT	(2 pcs./1 pk.)	X	X	33.30
21	06996611	Y'PACKING		X	X	10.30
22	06996640	PSD PACKING		X	X	10.30
23	06630006	'O' RING		X	X	0.90
24	96356503	BOLT WITH HEX. HOLE		X	X	1.90
25	04405581	ROD		X	X	140.30
27	04432590	MUFFLER		X	X	4.60
28	94944571	SUB PLATE		X	X	54.60
29	94405591	GASKET		X	X	10.00
30	96801202	HALF UNION		X	X	16.50
31	94409660	PACKING		X	X	6.70

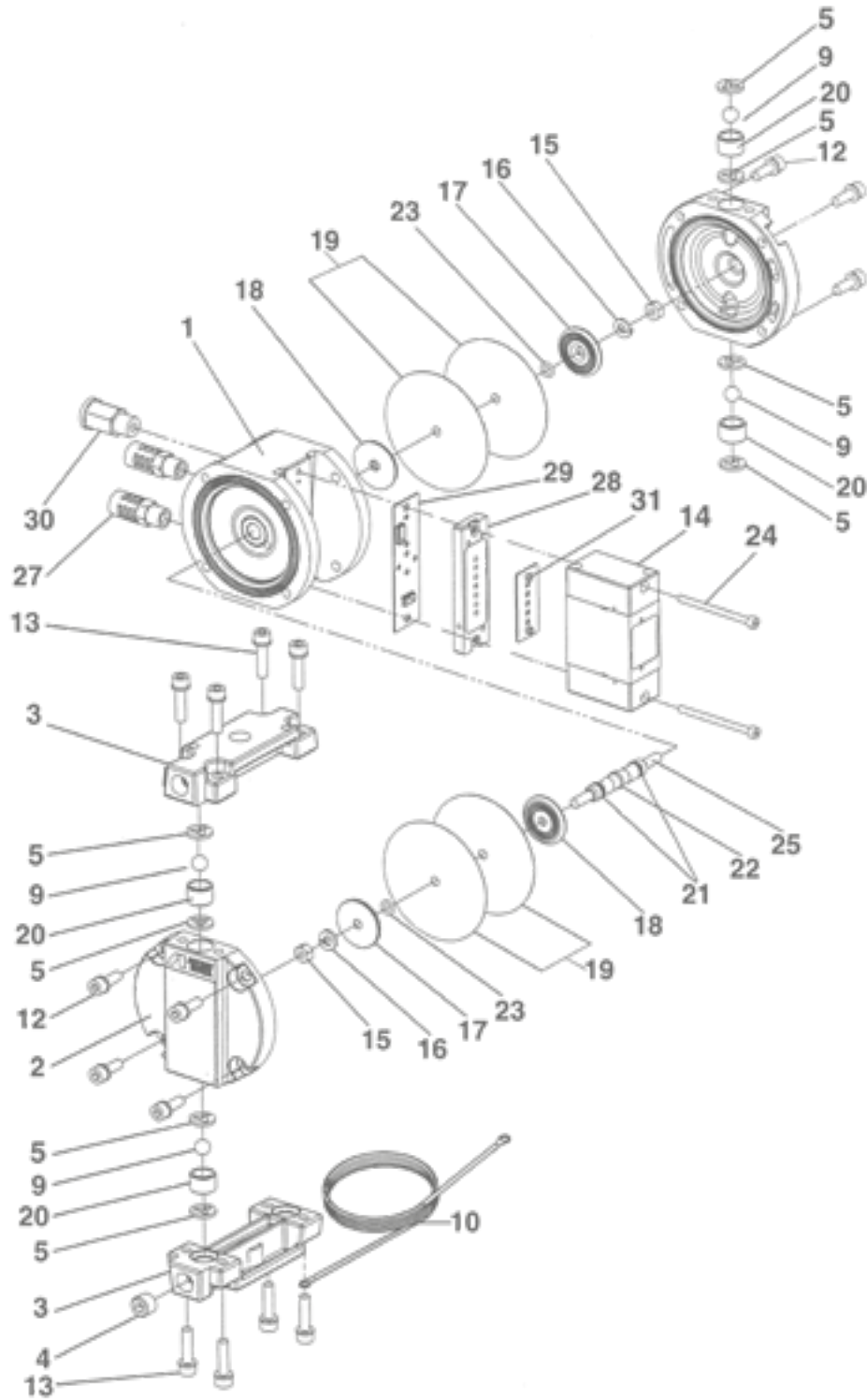

SUPPORTS & ACCESSORIES

ORDER INFORMATION

CODE	DESCRIPTION	€
FOR ALL STAND TYPES (PIC. B):		
04493810	STAND SET	103.30
FOR ALL CART TYPES (PIC. A):		
94492770	WHEEL CART SET	299.80
04493910	AXLE	1 62.60
06991938	"U" BOLT	2 34.40
06659020	SNAP PIN	3 1.00
06475122	WASHER	4 1.00
07990213	SOLID TIRE	5 34.40
04493920	HANDLE	6 189.30
06994758	BOLT + WASHER	7 1.20
06382082	HEX. NUT	8 1.10
06357501	HEX. SOCKET BOLT WITH WASHER	9 1.40
06382062	HEX. NUT	10 1.00
FOR ALL TANK TYPES (pic. C):		
94492780	LID SET	232.00
FOR ALL WALL BRACKET TYPES (pic. D):		
04459630	WALL MOUNTING BRACKET	103.40
06859563	ELBOW UNION (for Air connection)	17.30
FOR HOPPER TYPE WITH CART (pic. E):		
0102000602	HOPPER SET + TUBE + FILTER DPS-12036C/ CN/ C-WB & DPS-9036G/ GN/ G-WB	256.70
0102000603	HOPPER SET + TUBE + FILTER DPS-7036C/ CN	291.80
VFM61000	HOPPER SET 6 LT. WITHOUT HOSE	Plastic 128.70
0040720100	FILTER 50 MESH	7.60
UL300472	CONVERSION JOINT for DPS-7036C/ CN	Stainless Steel 37.70
VFM610021	RIGID "U" PIPE	M 36x2 F 1/2" Stainless Steel 129.40
VFM610031	RIGID "U" PIPE	M 36x2 F 3/4" Stainless Steel 131.40
VFM610041	RIGID "U" PIPE	M 36x2 F 36x2 Stainless Steel 135.10

PICTURE A

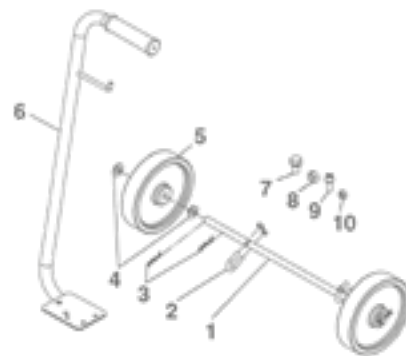

PICTURE B



PICTURE C



PICTURE D



PICTURE E

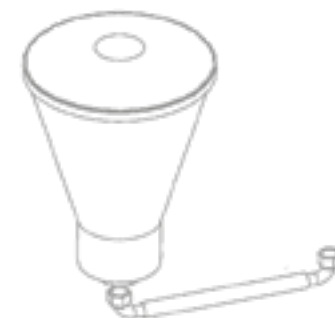

ACCESSORIES Available Until Stock Last

CODE	DESCRIPTION	€
VFM61001	SPRING	ø 87,5 mm 3.00
VFM61002	"L" HOSE	M 36x2 F 1/2" 85.00
VFM61003	"L" HOSE	M 36x2 F 3/4" 107.10
VFM61004	"L" HOSE	M 36x2 F 36x2 106.80
14388000	Y SHAPED FLUID NIPPLE TJ-2 G3/8"	36.90
04470100	HANDLE	36.20

ACCESSORIES



SUCTION HOSE & DRAIN HOSE SET

CODE	DESCRIPTION	REF.	€
SUCTION HOSE SET FOR CART TYPE (A) - STAND TYPE (B) - WALL BRACKET TYPE (D)			
04493830	SUCTION HOSE FOR ALUMINUM MODEL	Pic. A	169.10
04494060	SUCTION HOSE FOR STAINLESS STEEL AND ANODIZED ALUMINUM MODEL	Pic. A	292.40
04437930	SUCTION HOSE FOR DPS 701C/703C/704C/7036C- /CN STAINLESS STEEL	Pic. A	145.90
SUCTION PIPE SET FOR TANK TYPE (C)			
04493670	SUCTION PIPE FOR ALUMINUM MODEL	Pic. B	84.40
04404210	SUCTION PIPE FOR STAINLESS STEEL & ANODIZED ALUMINUM MODEL	Pic. B	120.80
04437830	SUCTION PIPE FOR DPS 704C- /CN STAINLESS STEEL	Pic. B	120.80
SUCTION FILTER SET FOR ALL TYPES			
04637780	SUCTION FILTER SET	Pic. C	26.60
0040720100	FILTER (50 mesh)	1	7.60
00407203	FILTER STOPPER	2	3.80
DRAIN HOSE SET FOR CART TYPE (A) - STAND TYPE (B) - WALL BRACKET TYPE (D)			
04493850	DRAIN HOSE FOR ALUMINUM MODEL	Pic. D	35.60
04494090	DRAIN HOSE FOR STAINLESS STEEL AND ANODIZED ALUMINUM MODEL	Pic. D	51.90
DRAIN HOSE SET FOR TANK TYPE (C)			
04493571	DRAIN HOSE FOR ALUMINUM MODEL	Pic. E	35.60
04494220	DRAIN HOSE FOR STAINLESS STEEL AND ANODIZED ALUMINUM MODEL	Pic. E	51.90
DRAIN HOSE SET FOR HOPPER TYPE (E)			
04400280	DRAIN HOSE	Pic. F	19.30

DELIVERY PAINT FILTER

CODE	DESCRIPTION	€
04493020	DELIVERY PAINT FILTER SET	259.70
04493030	BODY	1 68.70
04493040	FILTER BOLT	2 17.30
04493050	CYLINDER	3 75.30
04493060	CYLINDER CAP	4 34.40
04493070	PACKING	5 5.10
04493080	PACKING	6 5.10
04493090	JOINT	7 124.30
04493800	BOLT CAP	8 8.60
06583006	SPRING PIN	9 1.70
VFM2503	FILTER (100 MESH)	10 5.10

AIR REGULATOR SET

CODE	DESCRIPTION	€
04492850	AIR REGULATOR SET	--
04492860	PANEL	1 85.60
04492870	AIR REGULATOR SET (2 REGULATORS SET)	2 222.30
04492890	AIR REGULATOR (SINGLE)	94.10
04492910	PRESSURE GAUGE	3 35.10
06858202	ELBOW R1/4" G1/4"	4 6.70
06859538	ELBOW R1/4" R1/4"	5 6.90
04492920	BALL VALVE RC1/4" R1/4"	6 25.80
06809136	FEMALE UNION Ø10 X RC1/4"	7 14.00
04492940	SAFETY VALVE	8 34.50
04494110	SPACER	9 44.20

PICTURE A



PICTURE B



PICTURE C

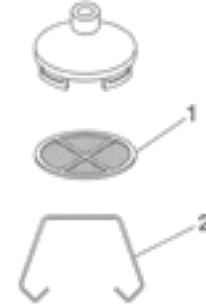

PICTURE D



PICTURE E



PICTURE F



DELIVERY PAINT FILTER

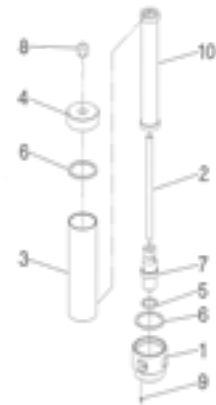

AIR REGULATOR Single

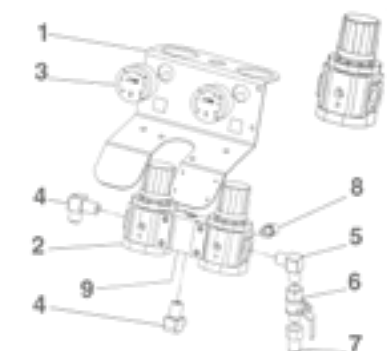

PAINT PRESSURE REGULATORS

PR-5BL | PR-5BL WB | PR-5BL N PAINT PRESSURE REGULATOR

CODE	DESCRIPTION	TYPE	REF.	€
14608200	PR-5BL PAINT PRESSURE REGULATOR	ALUMINIUM		368.80
14608220	PR-5BL-WB PAINT PRESSURE REGULATOR	ALUMINIUM ANODIZED		384.20
14608210	PR-5BLN PAINT PRESSURE REGULATOR	STAINLESS STEEL		590.10
04700450	JOINT		1	126.30
04701451	VALVE SPRING		2	19.90
04702450	TUNGSTEN CARBIDE BALL		3	22.10
96639514	'O' RING		4	21.30
94703450	CARBIDE SEAT		5	80.20
94704450	PACKING		6	1.60
04731450	JAM NUT		7	13.50
94705451	MAIN BODY	PR-5BL.TE	8	209.20
94724451	MAIN BODY	PR-5BLN.TE	8	303.60
94705460	MAIN BODY	PR-5BL-WB.TE	8	229.70
04754450	JOINT 1/4" - G 3/8"	Stainless Steel	9	26.40
04707450	DIAPHRAGM BOLT		10	73.40
04708450	DIAPHRAGM HOLDER		11	22.80
04976440	DIAPHRAGM		12	50.90
04709451	DIAPHRAGM STOPPER		13	18.00
06995905	'O' RING		14	4.70
06500802	SPRING WASHER		15	1.00
06383086	HEX.NUT		16	0.90
96357480	BOLT WITH HEX HOLE		17	1.80
94720440	ADJ.SPRING		18	31.90
04711451	DIAPHRAGM CAP		19	41.00
04713450	SPRING HOLDER		20	37.40
04717501	HEX NUT		21	4.20
04970440	HANDLE SET		22	44.00
04725450	RISING PIPE		23	95.00
04755451	PRESSURE GAUGE		24	26.40

TECHNICAL DATA	
Max. Flow rate:	1.5 lt./min
Max. Primary Pressure:	7.0 bar
Secondary Pressure range:	0.0~3.0 bar
Fluid IN/OUT Joint:	G3/8"
Mass:	850g

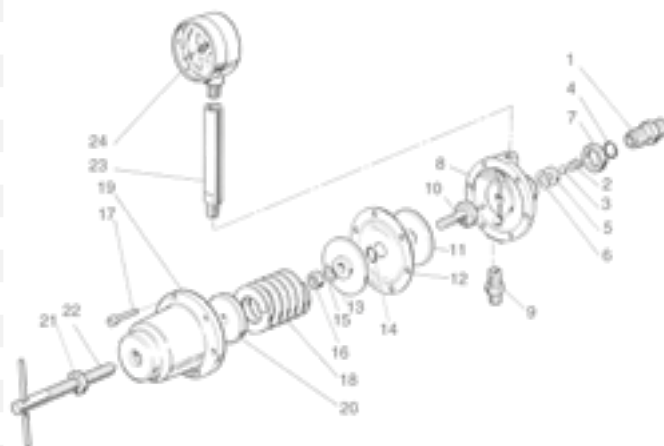

PR-B5 | PR-B5 BN BACK PRESSURE VALVE FOR PAINT RECIRCULATION

CODE	DESCRIPTION	REF.	€
14418851	PR-B5 B BACK PRESSURE VALVE		629.80
14418861	PR-B5 BN BACK PRESSURE VALVE (STAINLESS STEEL)		753.30
04700450	JOINT	1	126.30
96639514	'O' RING	4	21.30
94703450	CARBIDE VALVE	5	80.20
94704450	PACKING	6	1.60
04731450	HEXAGON NUT	7	13.50
04737450	DIAPHRAGM BOLT	10	36.80
04708450	DIAPHRAGM HOLDER	11	22.80
04976440	DIAPHRAGM	12	50.90
04709451	DIAPHRAGM STOPPER	13	18.00
06995905	'O' RING	14	4.70
06500802	SPRING WASHER	15	1.00
06383086	HEXAGON NUT	16	0.90
96357480	HEXAGON SOCKET BOLT + WASHER	17	1.80
94720440	ADJUSTING SPRING	18	31.90
04711451	DIAPHRAGM CAP	19	41.00
04713450	SPRING STOPPER	20	37.40
04717501	HEXAGON NUT	21	4.20
04970440	HANDLE SET	22	44.00
04725450	RISING PIPE	23	95.00
04755451	PRESSURE GAUGE	24	26.40
UL30010600	JOINT RC. 1/4" - G 3/8"	25	7.30

TECHNICAL DATA	
Max. Flow rate:	2.0 lt./min
Max. Primary Pressure:	6.0 bar
Fluid Inlet Joint:	G1/4"B
Fluid Outlet Joint:	G3/8"B
Mass Aluminium version:	850g
Mass Stainless Steel version:	1020g

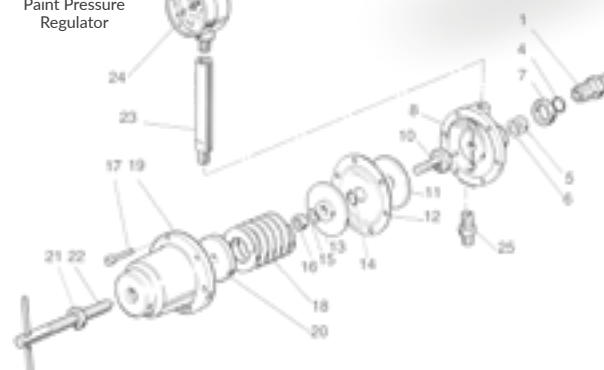

ACCESSORIES



TWO-WAY REGULATOR SET

CODE	DESCRIPTION	REF.	ALU.	SS	€
04493970	2-WAY REGULATOR SET		1		486.60
04493980	2-WAY REGULATOR SET			1	671.30
14608200	PAINT REGULATOR	1	1		368.80
14608210	PAINT REGULATOR	1		1	590.10
06859153	JOINT	2	1		13.70
06859594	JOINT	2		1	50.90
06678403	T-JOINT	3	1		14.70
06641003	T-JOINT	3		1	41.40
06859546	ELBOW UNION	4	2		13.70
06646003	STREET ELBOW	5		2	26.20
06859591	UNION JOINT M-F	6		2	65.70
04494080	SUB PLATE	7	1	1	8.60
06357507	BOLT WITH HEX. HOLE	8	4	4	1.20
04494050	PLATE	9	1	1	25.80
04492910	PRESSURE GAUGE	10	1	1	35.10
06800202	ELBOW UNION	11	2	2	17.30
04494040	TUBE	12	1	1	2.00
04493010	PLATE(GUN)	13	1	1	3.50
04492890	AIR REGULATOR	14	1	1	94.10
06858202	ELBOW	15	2	2	6.70
06678402	T-JOINT	16	1	1	13.70
06859002	UNION JOINT M-F	17	1	1	13.60

ALUMINIUM TYPE



STAINLESS STEEL TYPE



ALL MODELS

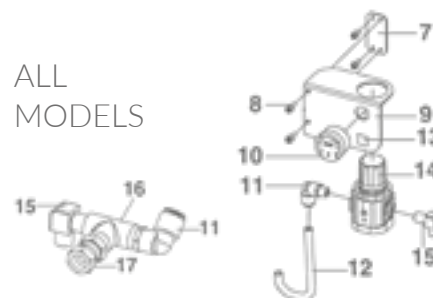

LOW PRESSURE TWIN HOSES

CODE	DESCRIPTION	LENGHT	TYPE	NIPPLES	€
AIR/FLUID LOW PRESSURE TWIN HOSES					
001004020	CONDUCTIVE TWIN HOSE	2 mt	AIR/FLUID	1/4"-1/4"	62.10
001004050	CONDUCTIVE TWIN HOSE	5 mt	AIR/FLUID	1/4"-1/4"	95.10
001004075	CONDUCTIVE TWIN HOSE	7,5 mt	AIR/FLUID	1/4"-1/4"	116.50
001004100	CONDUCTIVE TWIN HOSE	10 mt	AIR/FLUID	1/4"-1/4"	142.20
001004150	CONDUCTIVE TWIN HOSE	15 mt	AIR/FLUID	1/4"-1/4"	239.70

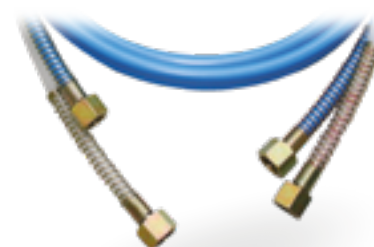

PAINT FLOW CONTROL VALVES

FCV-31 | FCV-31N-S1 | FCV-31N-S1-R4 | FCV-31N-S1-R8

CODE	DESCRIPTION	TYPE	REF.	€
14418560	FCV-31 PAINT FLOW CONTROL VALVE			579.60
14418940	FCV-31N-S1 PAINT FLOW CONTROL VALVE (STAINLESS STEEL)			730.20
14418950	FCV 31N-S1-R4 PAINT FLOW CONTROL VALVE (STAINLESS STEEL)			730.20
14418960	FCV 31N-S1-R8 PAINT FLOW CONTROL VALVE (STAINLESS STEEL)			730.20
04700450	JOINT		1	126.30
04701451	VALVE SPRING		2	19.90
04702450	CARBIDE BALL		3	22.10
96639514	'O' RING		4	21.30
94703450	BALL SEAT		5	80.20
94704450	PACKING		6	1.60
04731450	HEXAGON NUT		7	13.50
94705451	BODY FCV-31		8	209.20
9FCV-31N-S1-1	BODY FCV-31N-S1 / FCV-31N-S1-R4 / FCV-31N-S1-R8		8	73.40
04707450	DIAPHRAGM BOLT		9	22.80
04708450	DIAPHRAGM HOLDER		10	50.90
04976440	DIAPHRAGM		11	18.00
04709451	DIAPHRAGM STOPPER		12	4.70
06995905	'O' RING		13	1.00
06500802	SPRING WASHER		14	0.90
06383086	HEXAGON NUT		15	14.20
96801161	HALF UNION		16	134.20
94757410	DIAPHRAGM CAP		17	7.90
06990412	PLUG WITH HEX. HOLE	FCV-31	18	21.10
06367201	PLUG WITH HEX. HOLE	FCV-31N-S1	18	72.00
94758410	DIAPHRAGM HOLDER (2) (1 pc.)	FCV-31N-S1	19	35.00
94768410	PISTON	FCV-31N-S1-R4	19-1	72.00
94766410	DIAPHRAGM HOLDER (2) (1 pc.)	FCV-31N-S1-R4	19-2	36.10
94769410	PISTON	FCV-31N-S1-R8	19-3	72.00
94767410	DIAPHRAGM HOLDER (2) (1 pc.)	FCV-31N-S1-R8	19-4	31.00
94759410	DIAPHRAGM (2) (1 pc.)		20	118.40
94760410	DIAPHRAGM CAP (2) (1 pc.)		21	1.20
96350540	BOLT WITH HEX.HOLE		22	0.90
96500502	SPRING WASHER		23	16.30
96809452	ELBOW UNION		24	17.80

TECHNICAL DATA	
Max. Flow rate:	2.0 lt./min
Max. Primary Pressure:	25 bar
Adj. Air Pressure:	0.0~6.0 bar
Fluid Inlet Joint:	G3/8" B
Fluid Outlet Joint:	Rc 1/4"
Air Hose:	ø6x4 mm
Mass Aluminium version:	750g
Mass Stainless Steel version:	950g



QUICK RESET SYSTEM

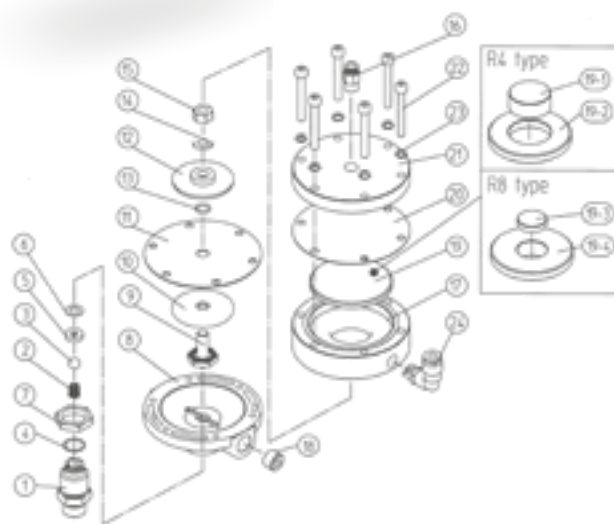

FCV-3 PAINT FLOW CONTROL VALVE

CODE	DESCRIPTION	REF.	€
14418540	FCV-3 PAINT FLOW CONTROL VALVE		501.90
04700450	JOINT	1	126.30
04701451	VALVE SPRING	2	19.90
04702450	CARBIDE BALL	3	22.10
96639514	'O' RING	4	21.30
94703450	BALL SEAT	5	80.20
94704450	PACKING	6	1.60
04731450	HEXAGON NUT	7	13.50
94705451	BODY	8	209.20
04707450	DIAPHRAGM BOLT	9	73.40
04708450	DIAPHRAGM HOLDER	10	22.80
04976440	DIAPHRAGM	11	50.90
04709451	DIAPHRAGM STOPPER	12	18.00
06995905	'O' RING	13	4.70
06500802	SPRING WASHER	14	1.00
06383086	HEXAGON NUT	15	0.90
96357480	HEXAGON SOCKET BOLT + WASHER	16	1.80
94757400	DIAPHRAGM CAP	17	27.40
06990412	PLUG	18	7.90
96801161	HALF UNION	19	14.20

TECHNICAL DATA	
Max. Flow rate:	2.0 lt./min
Max. Primary Pressure:	25 bar
Adj. Air Pressure:	6.0 bar
Fluid Inlet Joint:	G3/8" B
Fluid Outlet Joint:	Rc 1/4"
Air Hose:	ø6x4 mm
Mass:	850g

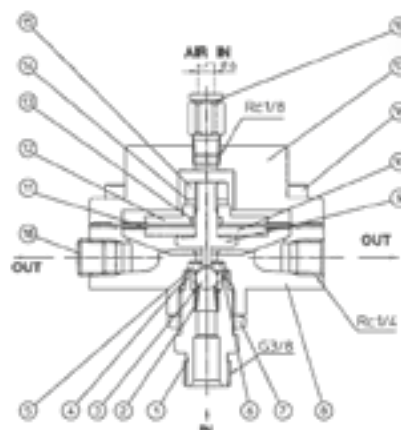

ACCESSORIES

DIAPHRAGM PUMPS PAINT FILTERS

CODE	DESCRIPTION	SIZE	COLOUR	€
Pic. 1				
VFM2001	FILTER (OPTIONAL)	30 Mesh	GREEN	2.00
VFM2002	FILTER (OPTIONAL)	50 Mesh	WHITE	2.00
VFM2003	FILTER (OPTIONAL)	65 Mesh	BLACK	2.00
VFM2004	FILTER (OPTIONAL)	100 Mesh	YELLOW	2.00
VFM2005	FILTER (OPTIONAL)	150 Mesh	BLUE	2.00
VFM2006	FILTER (STANDARD)	200 Mesh	RED	2.00

PIC. 1



PIC. 2



Pic. 2				
VFM2007	FILTER	50 Mesh	RED	3.40
VFM2008	FILTER	100 Mesh	YELLOW	3.40

Pic. 3				
VFM2101	FILTER	50 Mesh	GREEN	2.50
VFM2102	FILTER	80 Mesh	WHITE	2.50
VFM2103	FILTER	150 Mesh	YELLOW	2.60
VFM2104	FILTER	295 Mesh	RED	3.90

PIC. 3



Pic. 4					
VFM2501	FILTER	30 Mesh	BLUE	ø 25 mm /H 155 mm	5.80
VFM2502	FILTER	60 Mesh	BLACK	ø 25 mm /H 155 mm	5.10
VFM2503	FILTER	100 Mesh	YELLOW	ø 25 mm /H 155 mm	5.10
VFM2504	FILTER	150 Mesh	RED	ø 25 mm /H 155 mm	6.40
VFM2505	FILTER	200 Mesh	WHITE	ø 25 mm /H 155 mm	6.50

PIC. 4



Pic. 5				
VFM2600A	FILTER	20 Mesh	GREEN	15.10
VFM2601	FILTER	30 Mesh	BLUE	15.10
VFM2602	FILTER	50 Mesh	ORANGE	15.10
VFM2603	FILTER	70 Mesh	YELLOW	15.10
VFM2604	FILTER	100 Mesh	BLACK	15.10
VFM2605	FILTER	150 Mesh	RED	15.10
VFM2606	FILTER	200 Mesh	WHITE	15.10

PIC. 5



Pic. 6				
VFM2701	FILTER	30 Mesh	BLUE	11.20
VFM2702	FILTER	50 Mesh	ORANGE	11.20
VFM2703	FILTER	70 Mesh	YELLOW	11.20
VFM2704	FILTER	100 Mesh	BLACK	13.70
VFM2705	FILTER	150 Mesh	RED	11.30
VFM2706	FILTER	200 Mesh	WHITE	11.20

PIC. 6



Pic. 7					
VFM3010	FILTER	30 Mesh		ø 87 mm nylon	2.70
0040720100	FILTER	50 Mesh		ø 87 mm nylon	7.60
VFM3012	FILTER	100 Mesh		ø 83 mm nylon	7.60

PIC. 7



Pic. 8					
VFM3013	FILTER	20 Mesh		ø 87,5 mm	11.30

PIC. 8



PAINT PRESSURE TANKS PET SERIES (max.7.0 bar)

FEATURES



The PET pressure tanks series are a valid system for feeding paint for the spray guns and other pneumatic equipments. The system allows the correct feeding of the fluid output at a stable pressure and it is used for a large amount of applications. Available in three different capacities: 50lt., 30lt. and 10lt, they can be supplied with pneumatic agitator for constant mixing of the product to be dispensed.



TECHNICAL DATA				
Max. Working Pressure	7.0 bar			
Air Inlet Joint	G 1/4" M			
Fluid Outlet Joint	G 3/8" M			
Working Temperature	5~40 °C			
Mass	PET 10 N	15.3 Kg	PET 10 MN	17.5 Kg
	PET 30 N	20.4 Kg	PET 30 MN	22.6 Kg
	PET 50 N	115.3 Kg	PET 50 MN	28.2 Kg
Dimensions	PET 10 N /-10 MN		540 x 330 mm	
	PET 30 N /-30 MN		710 x 415 mm	
	PET 50 N /-50 MN		810 x 470 mm	

Model PET MN:
version with
Pneumatic Agitator
AM-6B

ORDER INFORMATION

CODE	DESCRIPTION	€
14972600	PET-10 N PRESSURE TANK 10 lt.	2,184.70
14972620	PET-10 MN PRESSURE TANK 10 lt. w/pneumatic agitator	2,996.90
14972630	PET-30 N PRESSURE TANK 30 lt.	2,909.50
14972650	PET-30 MN PRESSURE TANK 30 lt. w/pneumatic agitator	3,605.10
14972660	PET-50 N PRESSURE TANK 50 lt.	3,435.40
14972680	PET-50 MN PRESSURE TANK 50 lt. w/pneumatic agitator	4,260.10

Model PET N:
version without
Pneumatic Agitator

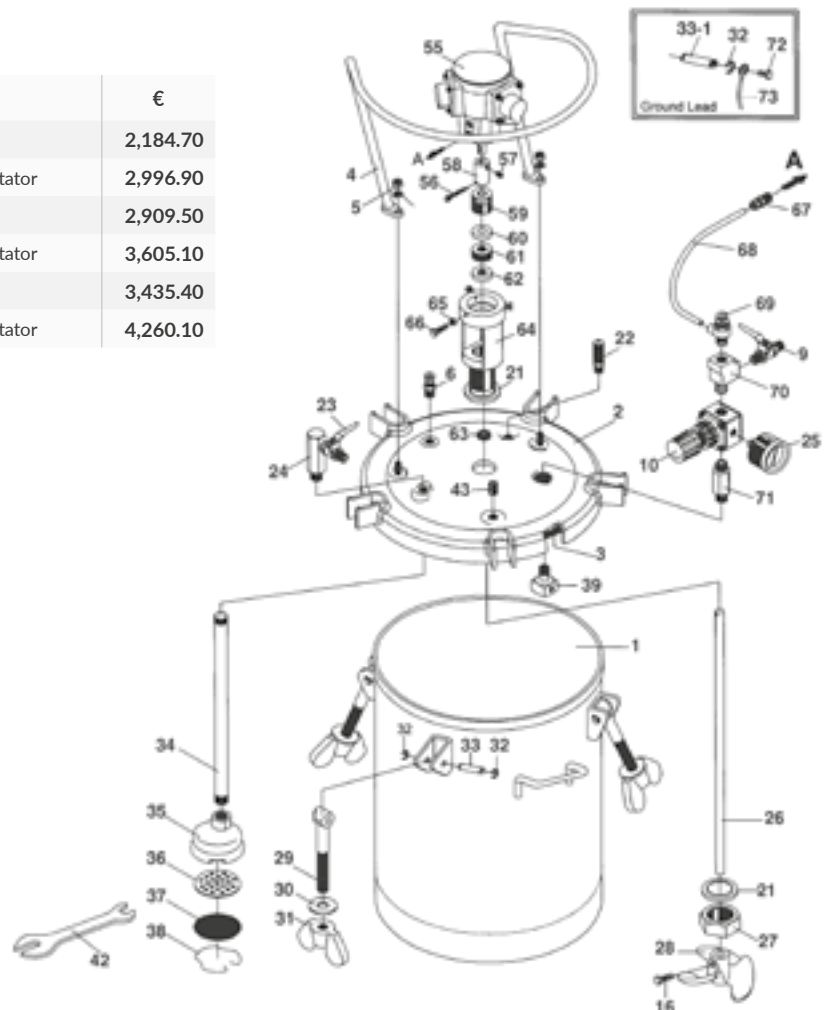
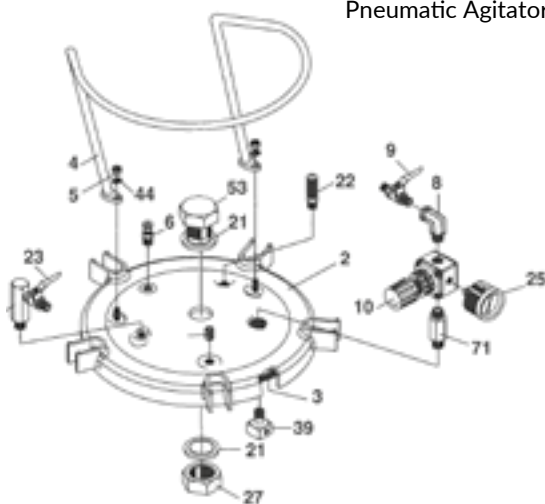

SPARE PARTS



REF.	CODE	DESCRIPTION	10N	10MN	30N	30MN	50N	50MN	€
3	04015110	LID PACKING	X	X					30.60
3	04015240	LID PACKING			X	X			40.60
3	04016170	LID PACKING					X	X	65.00
4	04015250	HANDLE			X	X			145.00
4	04019250	HANDLE	X	X					104.10
4	04016180	HANDLE					X	X	187.30
5	04015140	HEXAGON NUT	X	X	X	X	X	X	0.80
6	04015150	EXHAUST VALVE	X	X	X	X	X	X	13.20
8	04015460	ELBOW	X		X		X		9.60
9	04015170	TWO WAY VALVE (Air Inlet)	X	X	X	X	X	X	16.60
10	94015180	AIR PRESSURE REGULATOR	X	X	X	X	X	X	83.10
16	04019040	HEAD BOLT		X		X		X	1.30
21	04019100	SEALING RING	X	X	X	X	X	X	10.00
22	04002211	SAFETY VALVE	X	X	X	X	X	X	27.60
23	04015450	TWO WAY VALVE (Fluid outlet)	X	X	X	X	X	X	54.80
24	04015470	FLUID OUTLET ADAPTER	X	X	X	X	X	X	40.60
25	04016190	PRESSURE GAUGE	X	X	X	X	X	X	16.90
26	04016400	ROD + COUPLIING (56+57+58)		X					65.00
26	04016410	ROD + COUPLIING (56+57+58)				X			77.50
26	04016420	ROD + COUPLIING (56+57+58)						X	101.20
27	04019120	FIXING NUT	X	X	X	X	X	X	38.00
28	04016430	PROPELLER		X		X		X	18.10
29	04015490	SWING BOLT	X	X	X	X	X	X	35.00
30	04016200	WASHER	X	X	X	X	X	X	4.40
31	04016210	THUMB NUT	X	X	X	X	X	X	40.60
32	94020220	E-STOPPER	X	X	X	X	X	X	1.30
33	94020230	PIN	X	X	X	X	X	X	4.90
33-1	04016440	PIN (SUS)	X	X	X	X	X	X	6.70
34	04016450	SUCTION PIPE	X	X					69.10
34	04016460	SUCTION PIPE			X	X			84.50
34	04016470	SUCTION PIPE					X	X	109.40
35	04015270	FILTER COVER			X	X	X	X	17.40
35	04016260	FILTER COVER	X	X					13.20
36	04015280	FILTER BASE			X	X	X	X	5.30
36	04016270	FILTER BASE	X	X					4.40
37	04015290	FILTER (40 Mesh)			X	X	X	X	5.30
37	04016280	FILTER (40 Mesh)	X	X					4.40
38	04015300	FILTER STOPPER			X	X	X	X	5.30
38	94016290	FILTER STOPPER	X	X					4.30
39	94016310	AIR FLOW GUIDE	X	X	X	X	X	X	15.70
43	06990412	HEX. SOCKET SCREW			X	X	X	X	7.90
44	06500804	SPRING WASHER	X	X	X	X	X	X	1.10
53	04016480	HEAD BOLT	X		X		X		101.20
55	AM-6B	PNEUMATIC AIR MOTOR		X		X		X	526.30
59	04017410	PACKING SEAT		X		X		X	19.40
60	04017420	"V" PACKING FEMALE ADAPTOR		X		X		X	5.60
61	04017430	"V" PACKING		X		X		X	14.50
62	04017440	"V" PACKING MALE ADAPTOR		X		X		X	5.60
63	04017450	O-RING		X		X		X	4.40
64	04017460	AIR MOTOR SUPPORT		X		X		X	263.50
65	04017470	HEX. NUT		X		X		X	0.70
66	04017480	HEAD BOLT		X		X		X	2.70
67	04017490	QUICK COUPLING		X		X		X	6.30
68	04018100	AIR HOSE		X		X		X	9.20
69	04018110	SPEED CONTROLLER		X		X		X	36.90
70	04018120	ADAPTER		X		X		X	8.00
71	04018130	ADAPTER	X	X	X	X	X	X	18.10
72	04018140	SCREW	X	X	X	X	X	X	0.70
73	04018150	GROUND WIRE	X	X	X	X	X	X	4.80



PAINT PRESSURE TANK PET10 (max. 4.0 bar)

FEATURES



The PET10 Pressure Tank is a valid system for feeding paint for the spray guns and other pneumatic equipments. The system allows the correct feeding of the fluid output at a stable pressure and it is used for a large amount of applications.

TECHNICAL DATA	
Max. Working Pressure	4.0 bar
Air Inlet Joint	G 1/4" M
Fluid Outlet Joint	G 3/8" M
Working Temperature	5~40 °C
Tank Capacity	10 lt.
Inner Tank Capacity	8.5 lt. (in Stainless Steel)
Mass	11kg
Dimensions	310x310x565 mm



ORDER INFORMATION

REF.	CODE	DESCRIPTION	€
	14972400	PET-10 PRESSURE TANK 10 lt.	1,011.40
3	94020200	LID PACKING	32.60
4	94020020	HANDLE	25.70
6	94020030	EXHAUST VALVE	11.90
7	94020210	AIR INLET JOINT / OUTLET JOINT G1/4"	10.00
10	94008260	PRESSURE REGULATOR (FOR TANK)	84.40
22	94016391	SAFETY VALVE	28.70
24	94020040	FLUID OUTLET CONNECTING JOINT SUS 303	33.00
25	94016020	PRESSURE GAUGE	25.70
29	94020190	HANDLE BOLT	7.70
30	94020060	WASHER	1.30
31	94020070	THUMB NUT	33.70
32	94020220	C-SNAP RING	1.30
33	94020230	STUD	4.90
34	94020090	SUCTION PIPE SUS 303	61.70
39	94016310	AIR FLOW GUIDE	15.70
45	94020100	ADAPTER	13.70
46	94020110	ADAPTER	14.30
47	94020120	ADAPTER	6.30
48	94020130	PRESSURE REGULATOR (FOR GUN)	76.10
49	94020140	FLUID OUTLET JOINT SUS 303 3/8"	11.90
50	94020160	NUT	1.20
51	94020170	INNER TANK SUS 304	316.20

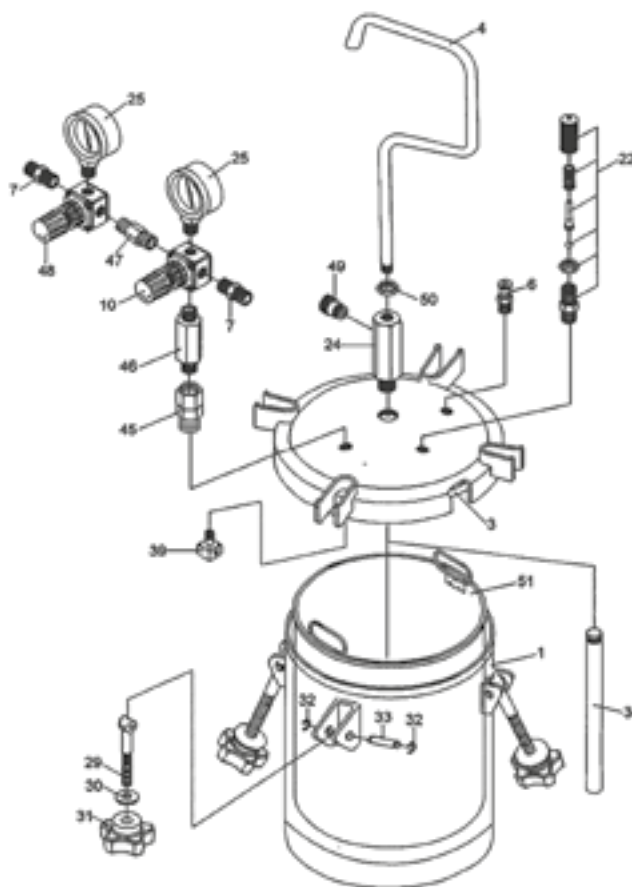

4

PAINT
SUPPLY SYSTEM

HIGH PRESSURE
MULTISPRAY
EQUIPMENTS

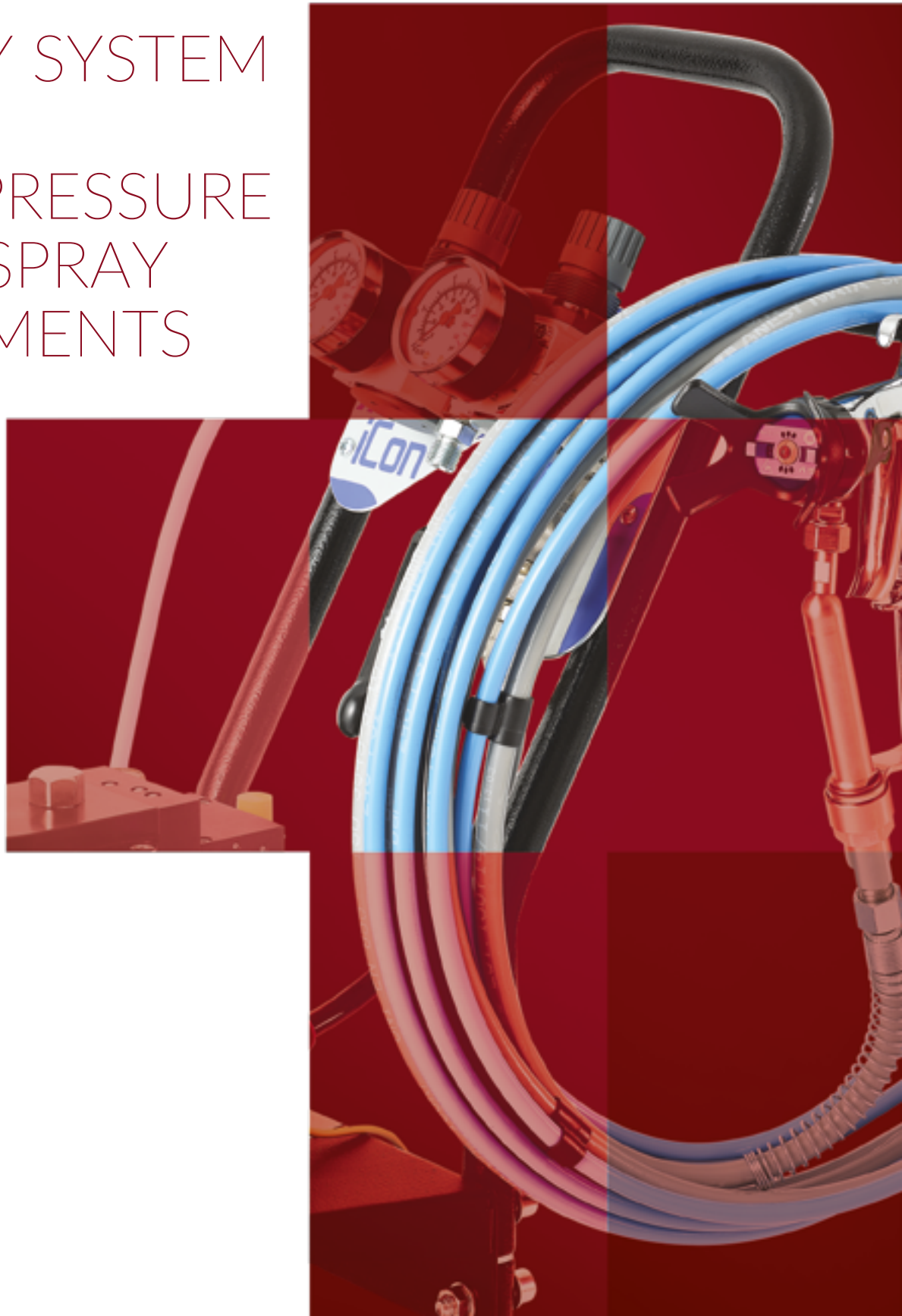

MSGGS-200 EVO MULTI SPRAY GUN SERIES

FEATURES



Multi Spray Technology



High Transfer Efficiency



Low Overspray



Easy Maintenance



Ergonomic Design



Smooth Trigger Action

MSGGS-200 eVO

MULTI SPRAY GUN with SHORT & LONG FILTER

Premium Quality Multi Spray Gun series. The MSGGS-200 combines the advantage of Airless Technology (speed, low overspray) with the advantages of HVLP Technology, resulting in a product with high Transfer Efficiency and excellent finish quality. Available in two different version: with short filter for standard application and with long filter for intensive applications.



Long
FILTER



Short
FILTER

**REVISED
DESIGN**

TECHNICAL DATA	LONG FILTER	SHORT FILTER
Max. Fluid Pressure:	(120 bar) or (250 bar)	
Max. Air Pressure:	7.0 bar	
Air inlet joint:	G1/4"	
Fluid inlet joint:	(NPSM 1/4") or (JIC 1/2")	
Paint filter:	100 Mesh (standard)	
Working Temperature range:	5~40 °C	

ORDER INFORMATION 120 bar

		Type	 bar	€
MSGGS-200 EVO - NPSM 1/4"				
13001040	MSGGS-200 EVO 120 SN MULTI SPRAY GUN	SHORT	120	792.90
13001050	MSGGS-200 EVO 120 LN MULTI SPRAY GUN	LONG		809.50

MSGGS-200 EVO - JIC 1/2"

13000250	MSGGS-200 EVO 120 SJ MULTI SPRAY GUN	SHORT	120	793.60
13000240	MSGGS-200 EVO 120 LJ MULTI SPRAY GUN	LONG		810.20

ORDER INFORMATION 250 bar

		Type	 bar	€
MSGGS-200 EVO - NPSM 1/4"				
13001060	MSGGS-200 EVO 250 SN MULTI SPRAY GUN	SHORT	250	823.40
13001070	MSGGS-200 EVO 250 LN MULTI SPRAY GUN	LONG		840.00

MSGGS-200 EVO - JIC 1/2"

13000270	MSGGS-200 EVO 250 SJ MULTI SPRAY GUN	SHORT	250	824.20
13000260	MSGGS-200 EVO 250 LJ MULTI SPRAY GUN	LONG		840.70



**Smart
Spray Tip Guard**

**DON'T USE
MORE THAN 50 Bar!**

SPARE PARTS

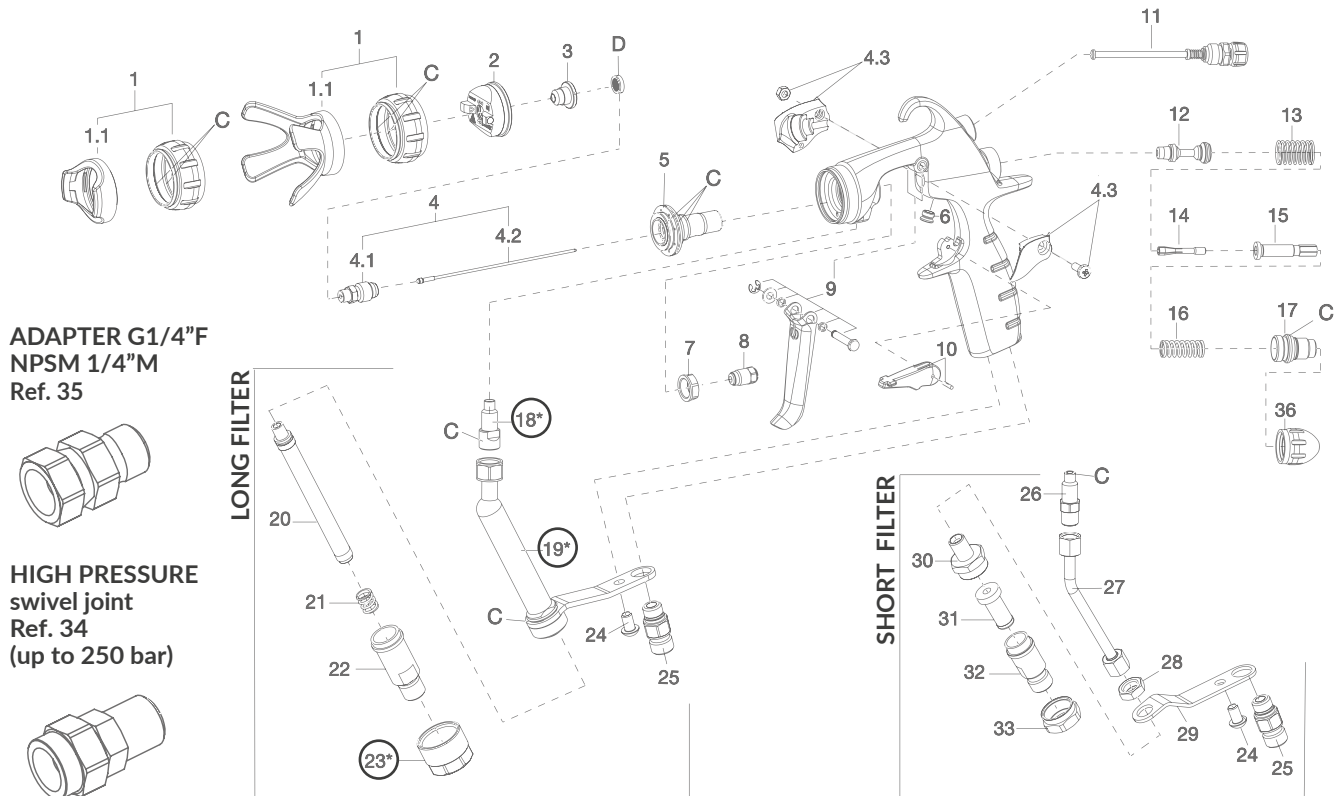

**ADAPTER G1/4" F
NPSM 1/4" M**
Ref. 35

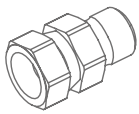

**HIGH PRESSURE
swivel joint**
Ref. 34
(up to 250 bar)

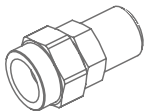

ORDER INFORMATION

REF.	CODE	DESCRIPTION	MODEL	€	REF.	CODE	DESCRIPTION	MODEL	€
1	93004420	AIR CAP COVER		28.30	21	93004380	FILER SPRING		10.80
1-1	93004430	SPRAY TIP GUARD		9.50	22	93004360	FILTER JOINT G1/4"	LONG FILTER	52.90
1	93004490	AIR CAP COVER	SHORT TYPE	28.60	22	93002270	FILTER JOINT JIC 1/2"		52.90
1-1	93004500	SPRAY TIP GUARD	Less than 50 bar!	9.70	22	93005670	FILTER JOINT NPSM 1/4"		52.90
2	93004320	AIR CAP		100.20	23*	930138A0	FILTER NUT		21.80
3		NOZZLE TIP - ALL SIZES in the TIP CHART (see next pages)			24	93004350	SCREW		7.80
4	93004160	FLUID NOZZLE + FLUID NEEDLE SET		144.70	25	93004340	AIR NIPPLE G1/4"		13.40
4-1	93004170	FLUID NOZZLE		45.90	26	93004530	FLUID JOINT		16.90
4-2	93004450	FLUID NEEDLE		81.20	27	93004130	FLUID TUBE		117.90
4-3	930336A0	NEEDLE PROTECTION KIT		17.30	28	93514240	NUT		12.90
5	93004230	NOZZLE HOLDER		73.00	29	93004140	PLATE		21.20
6	93004310	PLUG		9.90	30	93514230	SHORT FILTER CASE		70.40
7	93004300	NUT		12.40	31	VFM2801/S	FILTER 60 MESH	SHORT FILTER	18.40
8	93004410	NEEDLE PACKING SET		65.60	31	VFM2802/S	FILTER 100 MESH		20.70
9	93004200	TRIGGER SET		31.10	31	VFM2803/S	FILTER 200 MESH		21.20
10	93004190	SAFETY LOCK SET		13.60		93515230	FILTER JOINT G1/4"		79.10
11	93004290	PATTERN ADJUSTMENT		33.10	32	93002280	FILTER JOINT JIC 1/2"		79.10
12	93004260	AIR VALVE		51.50		93005680	FILTER JOINT NPSM 1/4"		79.10
13	93004330	AIR VALVE SPRING		8.60	33	93516230	FILTER NUT		24.90
14	93004240	COLLET		27.60	C	93004210	PACKING SET	(8 pcs./1 pk.)	29.80
15	93004250	NEEDLE BUSHING		27.50	D	93004850	TIP FILTER SET	(5 pcs./1 pk.)	18.00
16	93004270	NEEDLE SPRING	250 bar	8.70	D	93004860	TIP PACKING SET	(5 pcs./1 pk.)	17.50
	93004150	NEEDLE SPRING	120 bar	8.70	34	03004520	SWIVEL JOINT - GAS		68.20
17	93004280	NEEDLE GUIDE		17.40		93005960	SWIVEL JOINT - NPSM		61.10
18*	930144A0	LONG FILTER JOINT		52.90	35	94006030	ADAPTER G1/4" F - NPSM 1/4" M		39.60
19*	930140A0	LONG FILTER CASE		205.90	36	93004400	PLUG		16.40
	VFM2002	FILTER 50 MESH	LONG FILTER	2.00		930155A0	LONG FILTER UPGRADE KIT (18* + 19* + 23*)		285.60
	VFM2004	FILTER 100 MESH		2.00					
	VFM2005	FILTER 150 MESH		2.00					
	VFM2006	FILTER 200 MESH		2.00					



MSGGS-200 EVO NOZZLE TIPS

MSGGS-200
EVO

APPLICATION	°Angle	10°		20°		30°		40°		50°	
	Ø inch (mm)	Mark	Code	Mark	Code	Mark	Code	Mark	Code	Mark	Code
NATURAL AND CLEAR PAINTS, OILS, RELEASE AGENTS, STAINS	0,007 (0,18)	0710	14216770	0720	14216830	0730	14216910	0740	14216521		
	0,009 (0,23)	0910	14216780	0920	14216840	0930	14216920	0940	14216541	0950	14216551
SYNTETIC RESIN AND PVC PAINTS, SOLVENT AND WATER PAINTS	0,011 (0,28)	1110	14216790	1120	14216850	1130	14216930	1140	14216581	1150	14216591
PRIMER, FILLER, RUST PROTECTION PAINTS, LATEX PAINTS, DISPERSION PAINTS, ROOF COATINGS, GLUE	0,013 (0,33)	1310	14216800	1320	14216860	1330	14216940	1340	14216621	1350	14216631
	0,015 (0,38)	1510	14216810	1520	14216870	1530	14216950	1540	14216671	1550	14216681
	0,016 (0,41)	1610	14216820	1620	14216880	1630	14216960	1640	14216710	1650	14216720
	0,018 (0,46)			1820	14216890	1830	14216970	1840	14216571	1850	14216761
	0,020 (0,50)					2030	14216980	2040	14215920	2050	14215830
	0,022 (0,56)			2220	14216900	2230	14216990	2240	14215930	2250	14215840
	0,024 (0,61)					2430	14217000	2440	14215940	2450	14215850
	0,027 (0,69)							2740	14215950	2750	14215860
FLAME RETARDANT, SPRAY PUTTY, CORROSION PROTECTION, FILLED COLOURS	0,029 (0,74)							2940	14215960	2950	14215870
	0,031 (0,79)							3140	14215970	3150	14215880
	0,033 (0,84)										
	0,035 (0,89)							3540	14215980	3550	14215890
	0,039 (0,99)									3950	14215900
	0,041 (1,04)										

SELECTION CHART



60°		70°		80°		90°		LONG FILTER		SHORT FILTER	
Mark	Code	Mark	Code	Mark	Code	Mark	Code	Code	Code	Code	Code
								VFM2006 200 Mesh (74μ)			
									VFM2005 150 Mesh (100μ)	VFM2803/S 200 Mesh (74μ)	
1160	14215680	1170	14118410								
1360	14215690	1370	14118420	1380	14215560						
1560	14215700	1570	14118430	1580	14215570			VFM2004 100 Mesh (149μ)			VFM2005 150 Mesh (100μ)
1660	14215710	1670	14118440	1680	14215580	1690	14118310		VFM2003 65 Mesh (274μ)		
1860	14215720	1870	14118450	1880	14215590	1890	14118320				
2060	14215730	2070	14215910	2080	14215600	2090	14118330				
2260	14215740	2270	14216430	2280	14215610	2290	14118340				
2460	14215750	2470	14216440	2480	14215620	2490	14118350				
2760	14215760	2770	14216450	2780	14215630	2790	14118360				
2960	14215770	2970	14216460	2980	14215640	2990	14118370				
3160	14215780	3170	14216470	3180	14215650	3190	14118380				
3360	14215790										
3560	14215800	3570	14216480	3580	14215660	3590	14118390	VFM2001 30 Mesh (595μ)			
3960	14215810										
4160	14215820	4170	14216490	4180	14215670	4190	14118400				



Long
FILTER



Short
FILTER



ICON-M433N & M333N MULTI SPRAY PUMPS

FEATURES

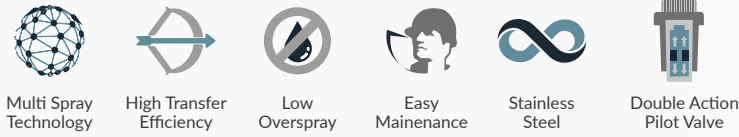

iCon®
MULTI SPRAY
PUMP UNIT



From general wood to metal painting, ICON® Multi Spray Pumps for medium to high pressure applications are ideally suited to the requirements of the industrial sector. Available also on Wall Mount with Suction Hose Set or Hopper Set.

TECHNICAL DATA

		ICON-M433N	ICON-M333N
Plunger Pump		PP-3688N	PP-3260N
Pressure Ratio		36:1	32:1
Paint Filter	Delivery Paint Filter	TF-8N (100 Mesh)	
	Fluid Suction Filter	15 mesh	50 mesh
Max. Fluid Working Pressure		252 bar (25.2 MPa)	224 bar (22.4 MPa)
Max. Air Inlet Pressure		7.0 bar (0.7 MPa)	
Compressor Required Power		> 1.5 Kw	
Fluid Output	Max. Fluid Delivery	88 ml/cyc	60 ml/cyc
	Max. Volume/Min.	5.2 l/min	3.6 l/min
No. Of Cycles Per Minute		60 cyc	

ICON-M433N & M333N MULTI SPRAY KITS

The kit includes

Multi Spray Pump
iCon®



MSG5-200 EVO
Multispray Spray Gun



Conductive high pressure
Twin Hose NHT-25075 N IC
(Air/Fluid) code: 14000520



AVAILABLE also with:

SUCTION HOSE



HOPPER SET
6 lt.



ICON-M433N & M333N



ORDER INFORMATION

CODE	MODEL	CONFIGURATION	€
------	-------	---------------	---

ICON-M433N & ICON-M333N MULTI SPRAY UNIT

14050230	ICON-M433N	MULTI SPRAY UNIT (36:1) Supplied with SUCTION HOSE SET	4,630.40
14000690	ICON-M433N-S9	MULTI SPRAY UNIT (36:1) Supplied with HOPPER SET (6 lt.)	4,874.70
14050240	ICON-M333N	MULTI SPRAY UNIT (32:1) Supplied with SUCTION HOSE SET	4,115.80
14000720	ICON-M333N-S9	MULTI SPRAY UNIT (32:1) Supplied with HOPPER SET (6 lt.)	4,347.40

ICON-M433N MULTI SPRAY KIT

CODE	MODEL	TYPE OPTION	GUN MODEL	TYPE OF FILTER	TWIN HOSES	€
------	-------	-------------	-----------	----------------	------------	---

ICON-M433N MULTI SPRAY KITS

MSGS-200 MULTI SPRAY GUN

14000140	ICON-M433N-S1	SUCTION HOSE SET	MSGS-200-250L	Long - 100 Mesh	NHT-25075 N IC (7.5 m)	5,659.30
14000180	ICON-M433N-S2		MSGS-200-250S	Short - 100 Mesh		5,646.50
14000190	ICON-M433N-S3		MSGS-200-120L	Long - 100 Mesh		5,824.10
14000200	ICON-M433N-S4		MSGS-200-120S	Short - 100 Mesh		5,824.10
14000550	ICON-M433N-S5	HOPPER SET (6 lt.)	MSGS-200-250L	Long - 100 Mesh	NHT-25075 N IC (7.5 m)	5,903.70
14000560	ICON-M433N-S6		MSGS-200-250S	Short - 100 Mesh		5,890.80
14000670	ICON-M433N-S7		MSGS-200-120L	Long - 100 Mesh		5,824.10
14000680	ICON-M433N-S8		MSGS-200-120S	Short - 100 Mesh		5,646.40

ICON-M333N MULTI SPRAY KITS

MSGS-200 MULTI SPRAY GUN

14000150	ICON-M333N-S1	SUCTION HOSE SET	MSGS-200-250L	Long - 100 Mesh	NHT-25075 N IC (7.5 m)	5,016.20
14000210	ICON-M333N-S2		MSGS-200-250S	Short - 100 Mesh		5,003.30
14000220	ICON-M333N-S3		MSGS-200-120L	Long - 100 Mesh		4,818.40
14000230	ICON-M333N-S4		MSGS-200-120S	Short - 100 Mesh		5,149.10
14000530	ICON-M333N-S5	HOPPER SET (6 lt.)	MSGS-200-250L	Long - 100 Mesh	NHT-25075 N IC (7.5 m)	5,247.70
14000540	ICON-M333N-S6		MSGS-200-250S	Short - 100 Mesh		5,234.70
14000700	ICON-M333N-S7		MSGS-200-120L	Long - 100 Mesh		5,387.20
14000710	ICON-M333N-S8		MSGS-200-120S	Short - 100 Mesh		5,387.20

CONVERSION KIT WALL MOUNTING BRACKET

CODE	CONFIGURATION	€
------	---------------	---

ASSEMBLY CONVERSION KITS

04005460	WALL MOUNT CONVERSION KIT	643.10
04005870	HOPPER SET G1/2" (6 lt.) for ICON-M433N	465.40
04005510	HOPPER SET G1/2" (6 lt.) for ICON-M333N	439.70



ICON-M433N & M333N MULTI SPRAY PUMPS

ICON-M433N & M333N CONFIGURATION

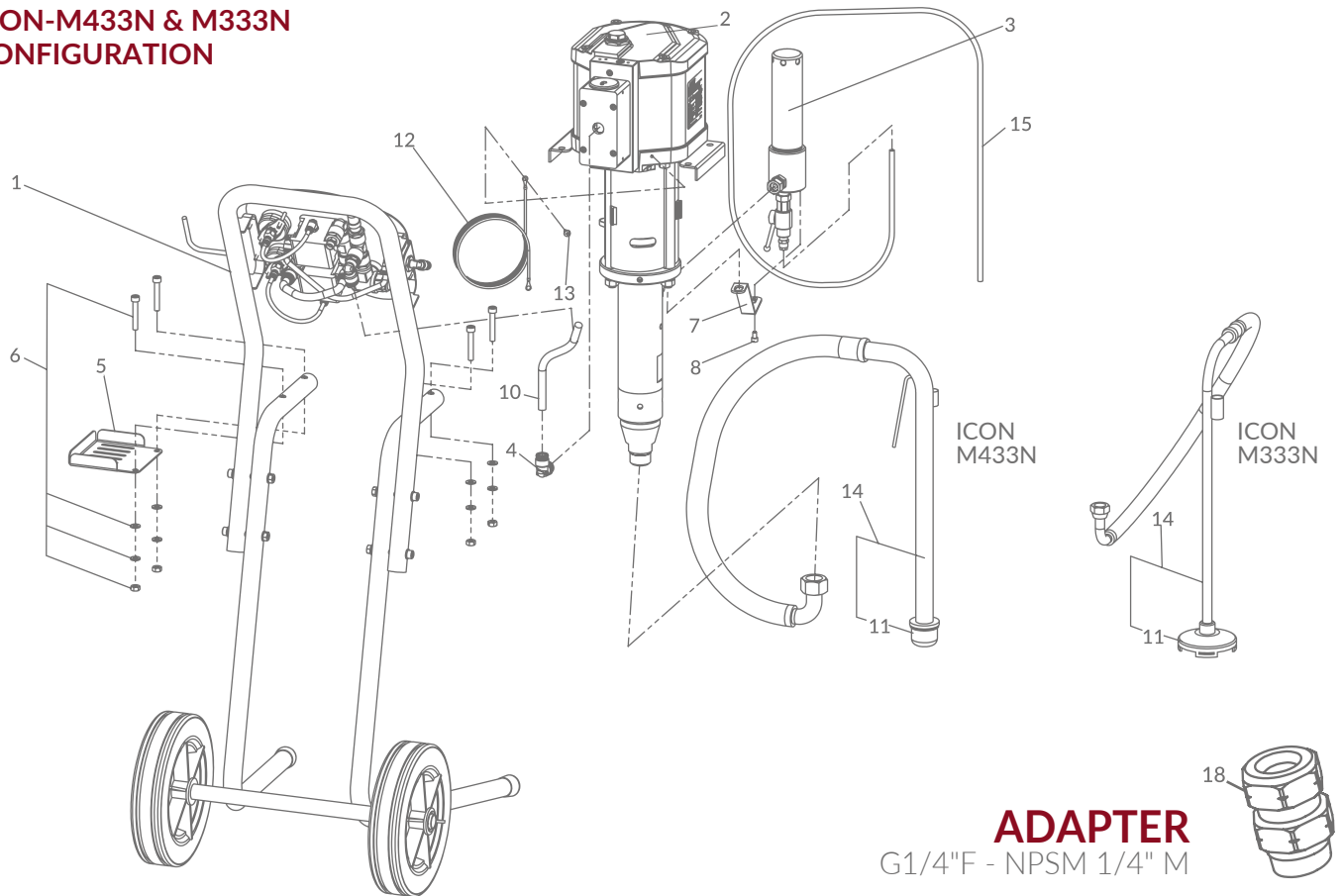

ADAPTER
G1/4\"F - NPSM 1/4\" M

REF.	CODE	DESCRIPTION	ICON-M433N	ICON-M333N	€
1	04445670	CART FRAME SET	X	X	On demand
2	14050130	PLUNGER PUMP SET - PP-3688N	X	--	3,472.80
2	14050140	PLUNGER PUMP SET - PP-3260N	--	X	2,894.00
3	1457000000	DELIVERY PAINT FILTER SET - TF-8N	X	X	690.70
4	04444920	ELBOW MALE ADAPTOR - 1/2\"x ø12	X	X	8.90
5	04444740	TIP STAY	X	X	17.90
6	94447890	BOLT and NUT SET for PUMP - HEX. SOCKET BOLT (4 pcs.) + NUT (4 pcs.) + SPRING WASHER (4 pcs.) + WASHER (4 pcs.)	X	X	3.10
7	04001270	FILTER STAY	X	X	7.90
8	06350612	BOLT WITH HEX. HOLE - M6x10	X	X	0.90
10	04444690	AIR HOSE	X	--	5.80
11	04444760	SUCTION FILTER SET - M28x1.5 15 mesh	--	X	32.40
11	UL10000701	SUCTION FILTER SET - M15x50 mesh	X	X	42.10
12	ME100001	GROUND WIRE SET	X	X	6.20
13	06155024	SCREW - M5x10	X	--	0.70
14	94444750	SUCTION HOSE SET	--	X	234.20
14	0101010000	SUCTION HOSE SET	X	X	211.50
15	00100030	DRAIN HOSE - 8x6	--	X	2.80
16	94445770	PACKING PROTECTION LIQUID	X	X	37.00
17	04445760	HOOK SPANNER	X	X	44.60
18	94006030	ADAPTER - G1/4\"F - NPSM 1/4\"M	X	X	39.60

CART FRAME SET

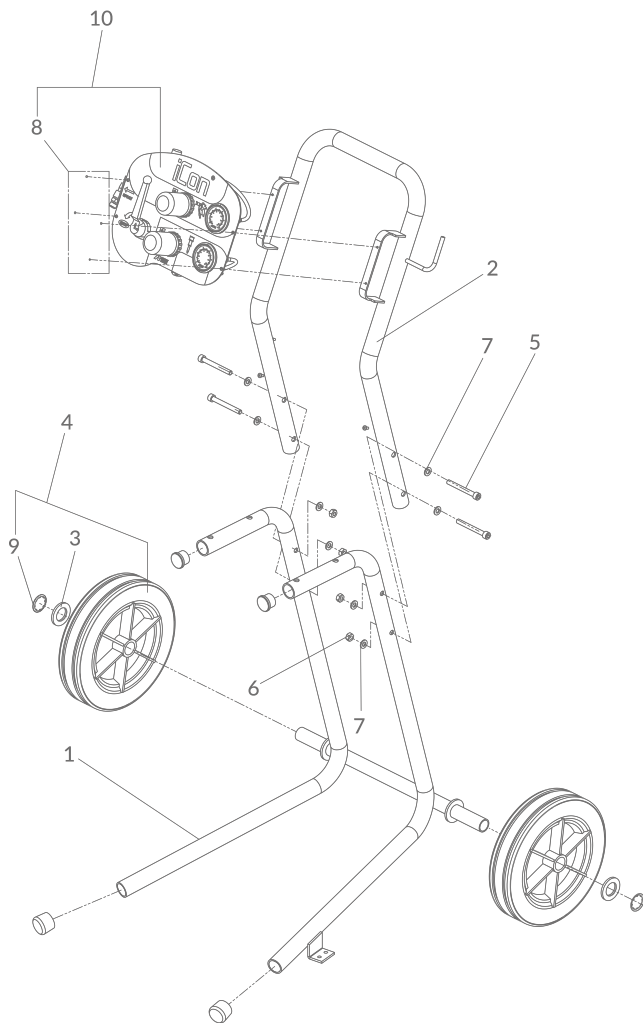

REF.	CODE	DESCRIPTION	€
1	94445680	CART FRAME	221.80
2	04444730	HANDLE FRAME	125.20
3	04445720	WHEEL WASHER	7.90
4	94444960	WHEEL SET - WHEELS (2 pcs.) + WASHERS (2 pcs.)+SELF LOCKING RINGS (2 pcs.)	115.50
5	04447890	BOLT WITH HEX. HOLE - M8	1.30
6	06361081	HEX. NUT - M8	1.40
7	06363080	WASHER - M8	1.40
8	94444790	SOCKET BUTTON HEAD SCREW (4 pcs.)	0.70
9	04447900	SELF LOCKING RING	0.80
10	94445740	AIR REGULATOR SET - AIR REGULATOR SET (1 pc.) + SOCKET BUTTON HEAD SCREW (4 pcs.)	788.90

PLUNGER PUMP SET

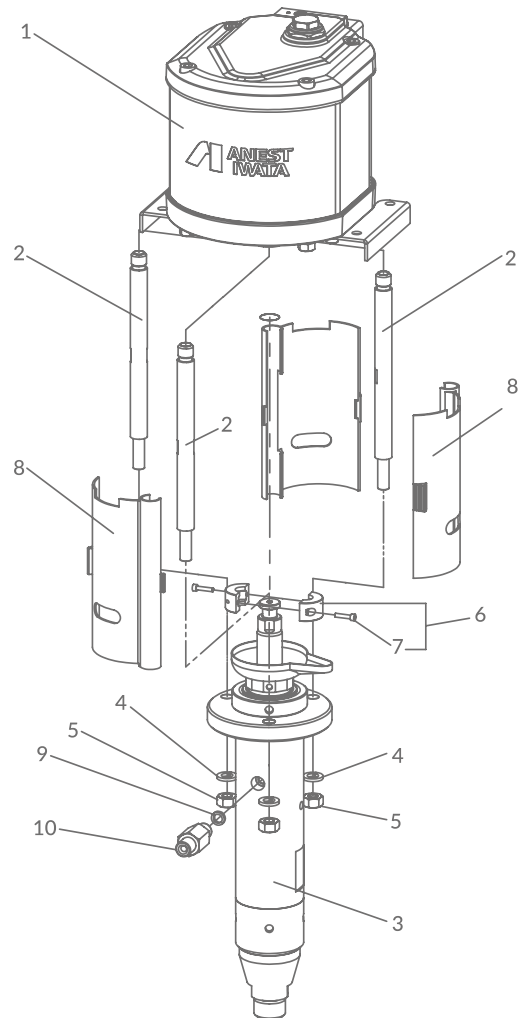

REF.	CODE	DESCRIPTION	€
1	04946700	AIR MOTOR SET for ICON-M433N	On demand
1	04946750	AIR MOTOR SET for ICON-M333N	On demand
2	04938220	CONNECTING ROD	17.10
3	04946730	FLUID PUMP SET for ICON-M433N	On demand
3	04946760	FLUID PUMP SET for ICON-M333N	On demand
4	06362120	SPRING WASHER - M12	1.40
5	06361121	HEX. NUT - M12	1.40
6	94938230	COUPLING SET - ICON-M433N COUPLINGS (2 pcs.) + BOLT WITH HEXAGON HOLE (2 pcs.)	50.10
6	94943870	COUPLING SET - ICON-M333N COUPLINGS (2 pcs.) + BOLT WITH HEXAGON HOLE (2 pcs.)	28.10
7	94939540	BOLT WITH HEX. HOLE (2 pcs.) - M4x20	0.80
8	04938240	ROD COVER	8.00
9	04938260	FLUID OUTPUT PACKING	0.90
10	04938250	FLUID OUTPUT JOINT	31.60



ICON-M433N & M333N MULTI SPRAY PUMPS

AIR MOTOR SET

REF.	CODE	DESCRIPTION	ICON-M433N	ICON-M333N	€
1	94938600	BOTTOM MODULE	x	--	211.50
1	94944860	BOTTOM MODULE	--	x	174.40
2	94938620	METAL SET	METAL \varnothing 22 x \varnothing 32 x L22 + SEEGER	--	25.60
2	94944870	METAL SET	METAL \varnothing 18 x \varnothing 25 x L25 + SEEGER	x	13.50
3*	94943830	"U" PACKING SET	"U" PACKING + SEEGER	--	4.20
3*	94946600	"U" PACKING SET	"U" PACKING + SEEGER	x	4.20
4	94939290	AIR PISTON		--	112.00
4	94944900	AIR PISTON		x	70.60
5	94939300	PISTON ROD		--	57.40
5	94944910	PISTON ROD		x	51.00
6*	04943730	'O' RING	\varnothing 5.34 x \varnothing 145.42	--	4.80
6*	04944980	'O' RING	\varnothing 5.34 x \varnothing 113.7	x	4.80
7	96471162	WASHER	M16 (2 pcs.)	--	1.60
7	96471142	WASHER	M14 (2 pcs.)	x	1.30
8	04939460	SELF LOCKING HEX. NUT	M16	--	1.00
8	04944960	SELF LOCKING HEX. NUT	M14	x	0.80
9	94939270	CYLINDER		--	105.20
9	94944880	CYLINDER		x	54.00
10	94943740	'O' RING SET	\varnothing 3 x \varnothing 154 (2 pcs.)	--	7.20
10	94944990	'O' RING SET	\varnothing 3 x \varnothing 119.5 (2 pcs.)	x	5.10
11	94939320	PILOT AIR HOSE SET	PILOT AIR HOSE (2 pcs.) + 'O' RING (4 pcs.)	x	16.50
12*	96637607	'O' RING SET	'O' RING \varnothing 1.5 x \varnothing 6.5 (4 pcs.)	x	3.00
13	94939310	HEAD MODULE		--	164.70
13	94944920	HEAD MODULE		x	161.20
14	94939480	BOLT NUT SET BOLT M10 x L180 (4 pcs.) + NUT M10 (4 pcs.) + SPRING WASHER M10 (4 pcs.)		--	43.60
14	94944970	BOLT NUT SET BOLT M8 x L180 (4 pcs.) + NUT M10 (4 pcs.) + SPRING WASHER M10 (4 pcs.)		x	39.80
15	94939350	MODULE PACKING SET	(2 pcs.)	x	4.00
16	94939520	BOLT WITH HEX. HOLE SET	M5xL35 (2 pcs.)	x	0.70
17	04939340	SUB PLATE PACKING		x	3.20
18	94939330	SUB PLATE		x	118.70
19	94946720	AIR OPERATING VALVE SET	AIR OPERATING VALVE + SUB PLATE PACKING	x	265.20
20	94939530	BOLT WITH HEX. HOLE SET	M5x75 (4 pcs.)	x	4.10
21	04939450	PUMP STAY "L"		--	9.40
21	04944950	PUMP STAY "L"		x	9.40
22	04939440	PUMP STAY "R"		--	9.40
22	04944940	PUMP STAY "R"		x	9.40
23	94939490	BOLT WITH HEX. HOLE + SPRING WASHER BOLT M8x16 (4 pcs.) + SPRING WASHER M8 (4 pcs.)		x	1.30
24	94447750	CYLINDER COVER		--	108.70
24	94447830	CYLINDER COVER		x	82.70
25	94946710	DOUBLE ACTION PILOT VALVE		x	195.80
	04001490	AIR MOTOR MAINTENANCE KIT		--	50.70
	04002030	AIR MOTOR MAINTENANCE KIT		x	49.60

(*) Spare parts included in MAINTENANCE KIT

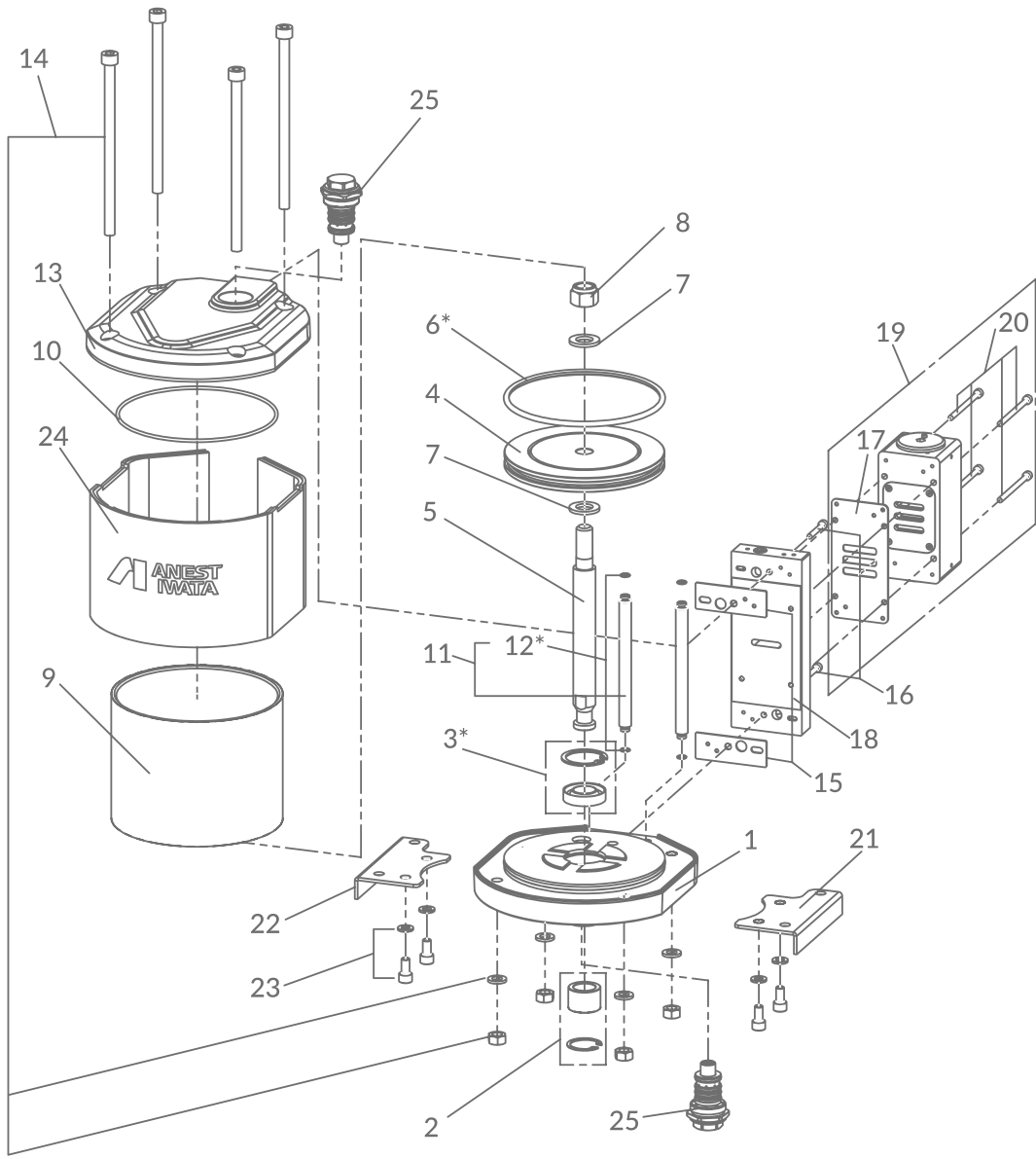

ICON-M433N & M333N MULTI SPRAY PUMPS

FLUID PUMP SET FOR ICON-M433N

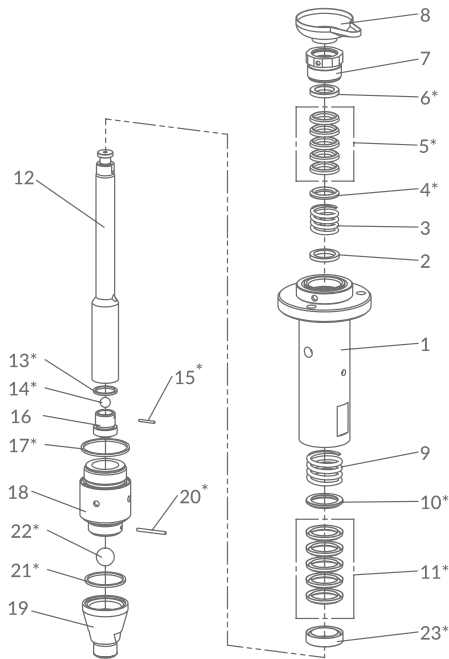

FLUID PUMP SET FOR ICON-M333N

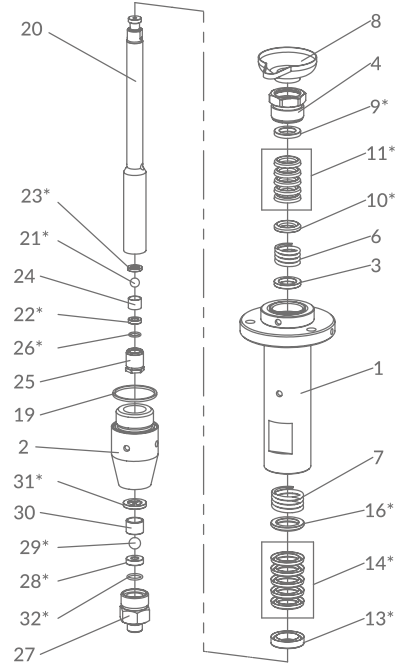

REF.	CODE	DESCRIPTION	€
1	04001520	SUCTION TUBE WITH FLANGE	469.20
2	04938380	SPRING HOLDER	14.30
3	04938370	UPPER SPRING	13.90
4*	04938320	UPPER "V" PACKING MALE ADAPTOR	15.70
5*	04001500	UPPER PACKINGS KIT ("V" PACKINGS PE 3 pcs.+ PTFE 2 pcs.)	33.50
6*	04938350	UPPER "V" PACKING FEMALE ADAPTOR	16.80
7	940175A0	PACKING NUT KIT (PACKING NUT+'O' RING)	102.60
7-1	960053A0	'O' RING	5.40
8	04938490	THINNER CUP	3.70
9	04938360	LOWER SPRING	15.90
10*	04938470	LOWER "V" PACKING MALE ADAPTOR	16.40
11*	04001510	LOWER PACKINGS KIT ("V" PACKINGS PE 3 pcs.+ PTFE 2 pcs.)	36.60
12	94938400	SUCTION ROD	355.70
13*	04938420	VALVE HOLDER PACKING	2.40
14*	06662045	BALL 9/16"	3.60
15*	04938430	VALVE HOLDER PIN	5.60
16	94938410	VALVE HOLDER	56.60
17*	04000210	SUCTION TUBE PACKING	7.20
18	94938300	SUCTION CONNECTOR	159.20
19	94938310	VALVE ADAPTOR	120.00
20*	04938390	LOWER PIN	4.80
21*	04000140	ADAPTOR PACKING	7.00
22*	06662100	BALL 1"	31.20
23*	04938440	LOWER "V" PACKING FEMALE ADAPTOR	21.50
	04002020	FLUID PUMP MAINTENANCE KIT	154.10

(*) Spare parts included in MAINTENANCE KIT

REF.	CODE	DESCRIPTION	€
1	04002100	SUCTION TUBE WITH FLANGE	356.00
2	94943910	SUCTION CONNECTOR	151.20
3	04944740	SPRING HOLDER	9.20
4	940176A0	PACKING NUT KIT (PACKING NUT+'O' RING)	101.90
4-1	960053A0	'O' RING	5.40
6	04944730	UPPER SPRING	5.40
7	04944720	LOWER SPRING	7.60
8	04938490	THINNER CUP	3.70
9*	04943990	UPPER "V" PACKING FEMALE ADAPTOR	13.90
10*	04943960	UPPER "V" PACKING MALE ADAPTOR	13.60
11*	04002040	UPPER PACKINGS KIT ("V" PACKINGS PE 3 pcs. + PTFE 2 pcs.)	36.50
13*	04944810	LOWER "V" PACKING FEMALE ADAPTOR	12.50
14*	04002060	LOWER PACKINGS KIT ("V" PACKINGS PE 3 pcs. + PTFE 2 pcs.)	30.00
16*	04944840	LOWER "V" PACKING MALE ADAPTOR	11.20
19	04000240	SUCTION TUBE PACKING	7.00
20	94944750	SUCTION ROD	346.60
21*	06662040	BALL 1/2"	3.40
22*	04944780	VALVE SEAT	13.10
23*	04944770	VALVE HOLDER PACKING	31.10
24	04944790	BALL GUIDE	7.20
25	04944760	VALVE HOLDER	54.00
26*	04944800	'O' RING \varnothing 2 x \varnothing 13	3.00
27	04943920	VALVE ADAPTOR	41.50
28*	04943930	VALVE SEAT	13.80
29*	06662050	BALL 5/8"	13.70
30	04943940	BALL GUIDE	7.20
31*	04943950	ADAPTOR PACKING	7.80
32*	04946590	'O' RING \varnothing 2.5 x \varnothing 17	0.90
	04002120	FLUID PUMP MAINTENANCE KIT	154.70

(*) Spare parts included in MAINTENANCE KIT

AIR REGULATOR SET

REF.	CODE	DESCRIPTION	€
1	04444640	PANEL	149.10
2	04444800	AIR REGULATOR	102.20
3	04445850	"T" ADAPTOR - 1/2" FMF	8.70
4	04444910	NIPPLE - 1/2"	2.90
5	04444930	ELBOW UNION - 1/2" MF	6.30
6	04444860	REDUCER - G1/2"-G1/4"	2.20
7	UL30010501	SPECIAL NIPPLE - R1/4" - G1/4"	4.40
8	04444650	PRESSURE GAUGE	34.70
9	04444940	ELBOW UNION - 1/8"- ø 6	4.00
10	04444850	"T" ADAPTOR - 1/2" FFF	8.90
11	04444920	ELBOW MALE ADAPTOR - 1/2"x ø12	8.90
12	UL30036000	SAFETY VALVE	37.70
13	04444950	FEMALE ADAPTOR - 1/4"- ø6	3.10
14	04444870	BULKHEAD CONNECTOR - 1/4"	4.60
15	04444840	3-WAY VALVE - 1/2"	54.90
16	04447940	ELBOW UNION - 1/8"- ø 8	4.70
17	04444670	AIR HOSE 1 - ø 6 - 160 mm	1.90
18	04447920	AIR HOSE 2 - ø 6 - 200 mm	1.80
19	04444680	AIR HOSE 3 - ø 8 - 80 mm	2.40
20	04447930	AIR HOSE 5 - ø 12	5.90
21	04444830	TOP MOUNTING RING	9.50
22	04447820	EXHAUST FILTER	7.10
23	04001230	ELBOW JOINT - 1/4"	4.80
24	04001130	ELBOW UNION - 1/2" ø 8	4.90

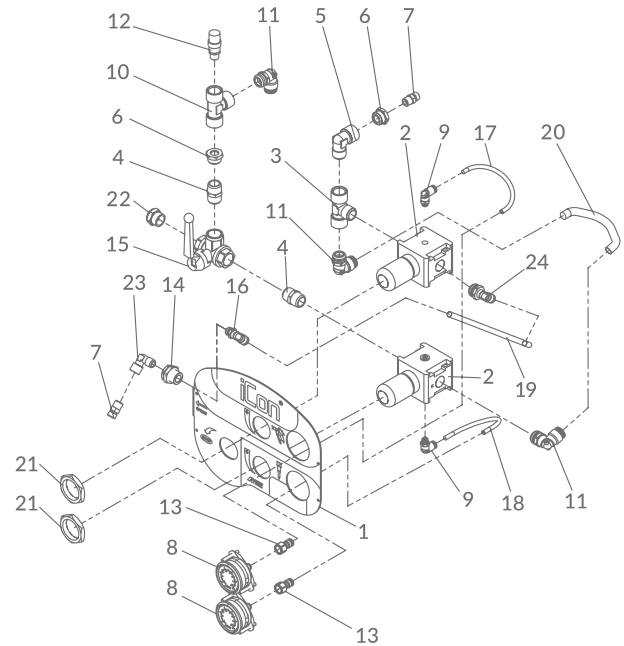

AIR OPERATING VALVE

REF.	CODE	DESCRIPTION	€
1	94939360	CHANGEOVER MAIN BODY	124.90
2	04939410	SPOOL	23.00
3*	94000440	'O' RING SET ø 4 x ø 28	0.80
4*	04939370	CHANGEOVER BLOCK	20.50
5	94939380	SEAT PLATE SET [ref. 5 (1 pc.) + ref. 6 (4 pcs.)]	95.10
6	94943720	HEX. SOCKET COUNTERSUNK SCREW	1.10
7	04939390	SIDE CAP	33.90
8	94943770	'O' RING ø 3 x ø 38	1.80
9	94939400	DETENT PISTON SET [ref. 9 (2 pcs.) + ref. 10 (2 pcs.)]	6.20
10	04943810	'O' RING ø 1 x ø 3	0.60

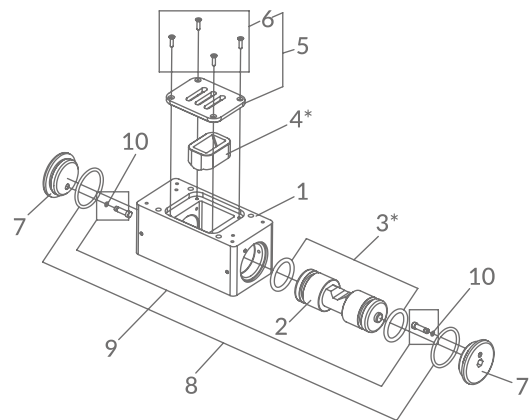

DOUBLE ACTION PILOT VALVE

REF.	CODE	DESCRIPTION	€
1	94938610	VALVE HOUSING	77.80
2*	-	'O' RING - ø 2 x ø 21.5	--
3	94939220	VALVE	21.10
4*	-	'O' RING - ø 2 x ø 14	--
5	94939230	CAP	52.20
6	-	'O' RING - ø 1.5 x ø 22	--
7	04939240	SPOOL SPRING	2.90
8	94939260	SPOOL	58.40
9	04939250	VALVE SPRING	3.20
10*	-	'O' RING - ø 1.5 x ø 9	--
2 + 4 + 10	04001390	PILOT VALVE 'O' RING KIT	9.60

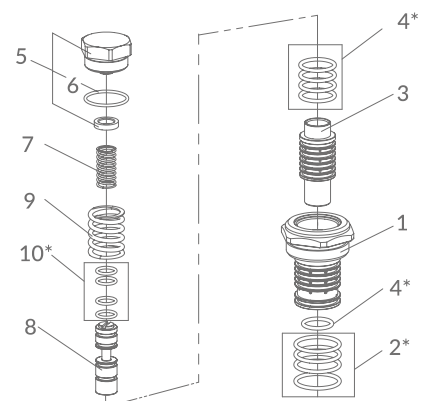

ICON-M233N MULTI SPRAY PUMP

FEATURES

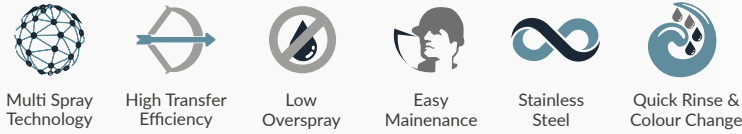

Multi Spray Technology High Transfer Efficiency Low Overspray Easy Maintenance Stainless Steel Quick Rinse & Colour Change



Very compact and easily transportable ICON® X3 Multi Spray Pumps for medium to high pressure applications, are ideally suited to the requirements of the industrial sector. Available also on Wall Mount and with Suction Hose Set or Hopper Set.



TECHNICAL DATA

		ICON-M233N
Plunger Pump		PP-3025N
Pressure Ratio		30:1
Paint Filter	Delivery Paint Filter	TF-1S (100 Mesh)
	Fluid Suction Filter	50 mesh
Max. Fluid Working Pressure		210 bar (21 MPa)
Max. Air Inlet Pressure		7.0 bar (0.7 MPa)
Air Consumption		110 NI/min. at 30 cyc/min.
Fluid Output	Max. Fluid Delivery	25 ml/cyc
	Max. Volume/Min.	2.5 l/min
No. of Cycles per Minute		100 cyc

ICON-M233N MULTI SPRAY KITS

THE KIT INCLUDES



iCon X3
Multi Spray Pump



Multi Spray Gun
MSG5-200 EVO



Conductive high pressure Twin
Hose NHT-25075 N IC
(Air/Fluid) code: 14000520

ICON-M233N



ICON-M233N Assembled on Cart Frame

ORDER INFORMATION

CODE	MODEL	TYPE OPTION	GUN MODEL	TYPE OF FILTER	TWIN HOSES	€
ICON-M233N MULTI SPRAY PUMP & KIT						
140012A0	ICON-M233N-S	PUMP UNIT				3,473.70
140003A0	ICON-M233N-S1	SUCTION HOSE SET	MSGGS-200-250L	Long - 100 Mesh	NHT-25075 N IC (7.5 m)	4,689.60
140004A0	ICON-M233N-S2	SUCTION HOSE SET	MSGGS-200-250S	Short - 100 Mesh	NHT-25075 N IC (7.5 m)	4,689.60
140007A0	ICON-M233N-H	PUMP UNIT				3,527.70
140008A0	ICON-M233N-H1	HOPPER SET (6 lt.)	MSGGS-200-250L	Long - 100 Mesh	NHT-25075 N IC (7.5 m)	4,751.40
140009A0	ICON-M233N-H2	HOPPER SET (6 lt.)	MSGGS-200-250S	Short - 100 Mesh	NHT-25075 N IC (7.5 m)	4,751.30

ICON-M233N Assembled on Wall Mount

ORDER INFORMATION

CODE	MODEL	TYPE OPTION	GUN MODEL	TYPE OF FILTER	TWIN HOSES	€
ICON-M233N MULTI SPRAY PUMP & KIT						
140019A0	ICON-M233N-SWM	PUMP UNIT				3,127.50
140015A0	ICON-M233N-SWM1	SUCTION HOSE SET	MSGGS-200-250L	Long - 100 Mesh	NHT-25075 N IC (7.5 m)	4,299.40
140016A0	ICON-M233N-SWM2	SUCTION HOSE SET	MSGGS-200-250S	Short - 100 Mesh	NHT-25075 N IC (7.5 m)	4,299.40
140024A0	ICON-M233N-HWM	PUMP UNIT				3,180.40
140020A0	ICON-M233N-HWM1	HOPPER SET (6 lt.)	MSGGS-200-250L	Long - 100 Mesh	NHT-25075 N IC (7.5 m)	4,360.00
140021A0	ICON-M233N-HWM2	HOPPER SET (6 lt.)	MSGGS-200-250S	Short - 100 Mesh	NHT-25075 N IC (7.5 m)	4,360.00

ICON-M233N Multi Spray Kit



Version with HOPPER SET (6lt.)



Version with wall mount BRACKET



ICON-M233N MULTI SPRAY PUMP

ICON-M233N CONFIGURATION

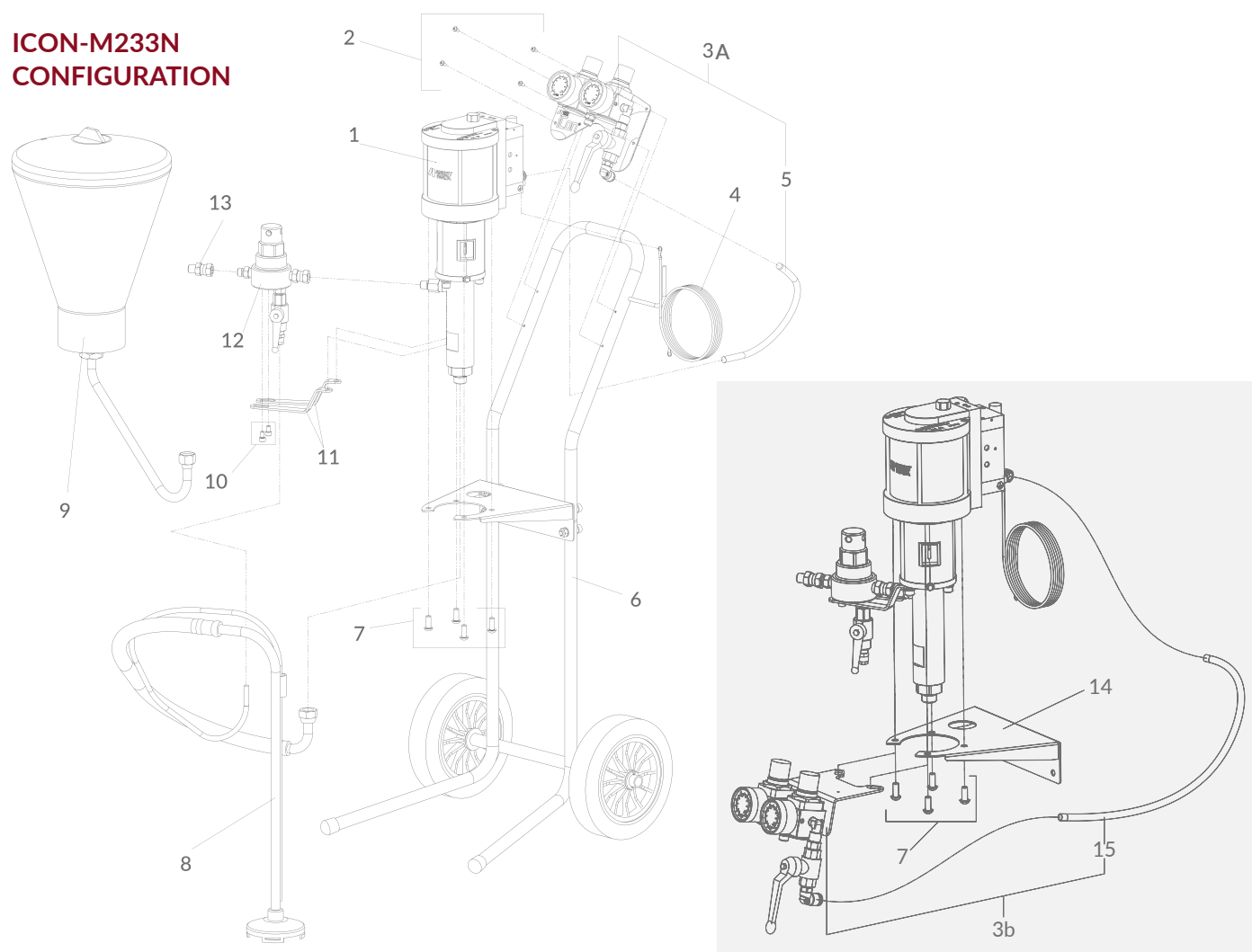

REF.	CODE	DESCRIPTION	€
1	-	PLUNGER PUMP (PP-3025N)	--
2	94444790	SOCKET BUTTON HEAD SCREW (4 pcs)	0.70
3a	940188A0	AIR REGULATOR SET for CART FRAME version	378.30
3b	940189A0	AIR REGULATOR SET for WALL MOUNT version	382.20
4	ME100001	GROUND WIRE SET	6.20
5	940157A0	AIR HOSE 0,3 m	1.60
6	940085A0	CART FRAME	373.50
7	960055A0	HEX. SOCKET BUTTON HEAD SCREW M8x20 SET (4 pcs)	7.30
8	0101010000	SUCTION HOSE SET	211.50
9	04005510	HOPPER SET 6 lt.	439.70
10	960056A0	HEX. SOCKET BOLT M6x10 SET (2 pcs)	1.70
11	940052A0	FILTER STAY	19.70
12	140002A0	DELIVERY PAINT FILTER SET TF-1S	343.30
13	94006030	ADAPTER G1/4"F - NPSM 1/4"M	39.60
14	940192A0	WALL MOUNT SUPPORT	50.20
15	940060A0	AIR HOSE 0,5 m	2.50
	940212A0	AIR EXTENTION HOSE KIT	72.30

PLUNGER PUMP SET

REF.	CODE	DESCRIPTION	€
1	940000A0	AIR MOTOR	1 800,00
2	940036A0	CONNECTING ROD	40,40
3	940193A0	COUPLING KIT	74,20
4	940093A0	ROD COVER LEFT	40,60
5	940094A0	ROD COVER RIGHT	40,60
6	940014A0	FLUID PUMP SET	1 372,30
7	960047A0	HEX. SOCKET FLANGE BOLT M5x12	3,20
8	940170A0	SCREWS & WASHERS SET (3+3+3 pcs.)	48,30

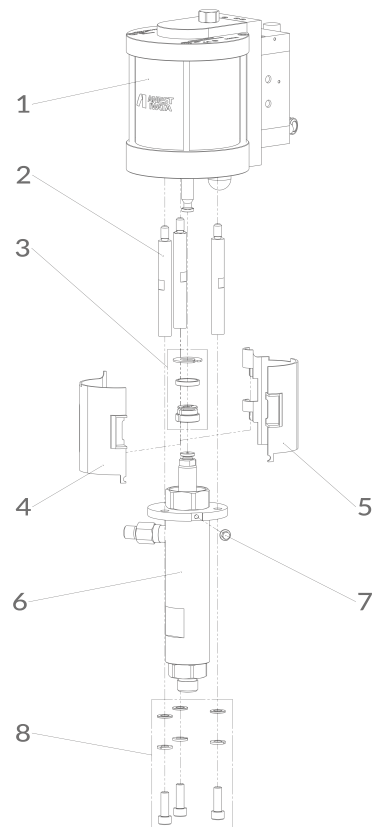

FLUID PUMP SET

REF.	CODE	DESCRIPTION	€
1	940031A0	PACKING HOLDER	27.10
2	960011A0	O-RING 2.0-29.5	1.50
3	940112A0	FLANGE	69.70
4	940126A0	V-PACKING FEMALE ADAPTOR (UPPER)	8.80
5	940069A0	V-PACKING SET (UPPER) (3 PE + 2 PTFE)	93.70
6	940123A0	V-PACKING MALE ADAPTOR (UPPER)	8.20
7	940122A0	MULTI WAVE SPRING	25.00
8	940121A0	SPRING HOLDER (UPPER)	7.40
9	940015A0	SUCTION TUBE	545.50
10	940032A0	FLUID OUTPUT JOINT	15.20
11	960040A0	PLUG	1.30
12	940166A0	SUCTION ROD	212.20
13	940127A0	SPRING HOLDER (LOWER)	7.60
14	940128A0	NESTED SPRING	38.50
15	940129A0	V-PACKING MALE ADAPTOR (LOWER)	8.70
16	940070A0	V-PACKING SET (LOWER) (3 PE + 2 PTFE)	93.70
17	940132A0	V-PACKING FEMALE ADAPTOR (LOWER)	9.00
18	06662025	BALL 5/16"	5.10
19	940021A0	VALVE HOLDER	76.10
20	960014A0	SEEGER 20	0.70
21	04944770	VALVE HOLDER PACKING	31.10
22	06662050	BALL 5/8"	13.70
23	960015A0	O-RING 3.53-23.39	6.80
24	940033A0	VALVE ADAPTOR	110.80

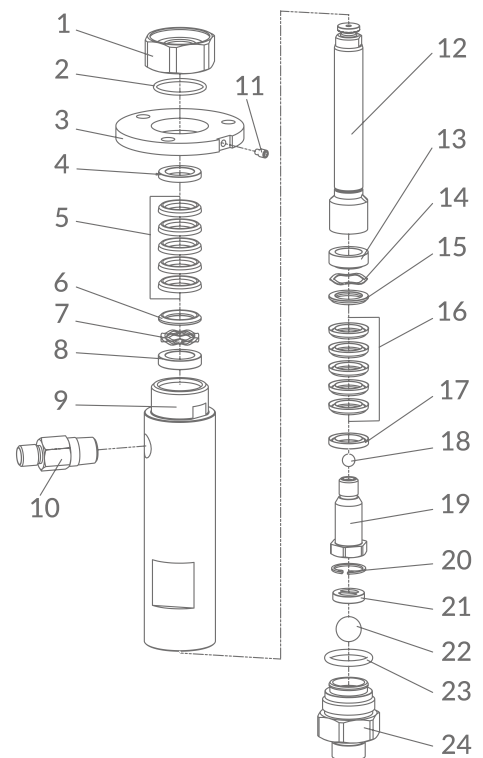

ICON-M233N MULTI SPRAY PUMP

AIR MOTOR SET

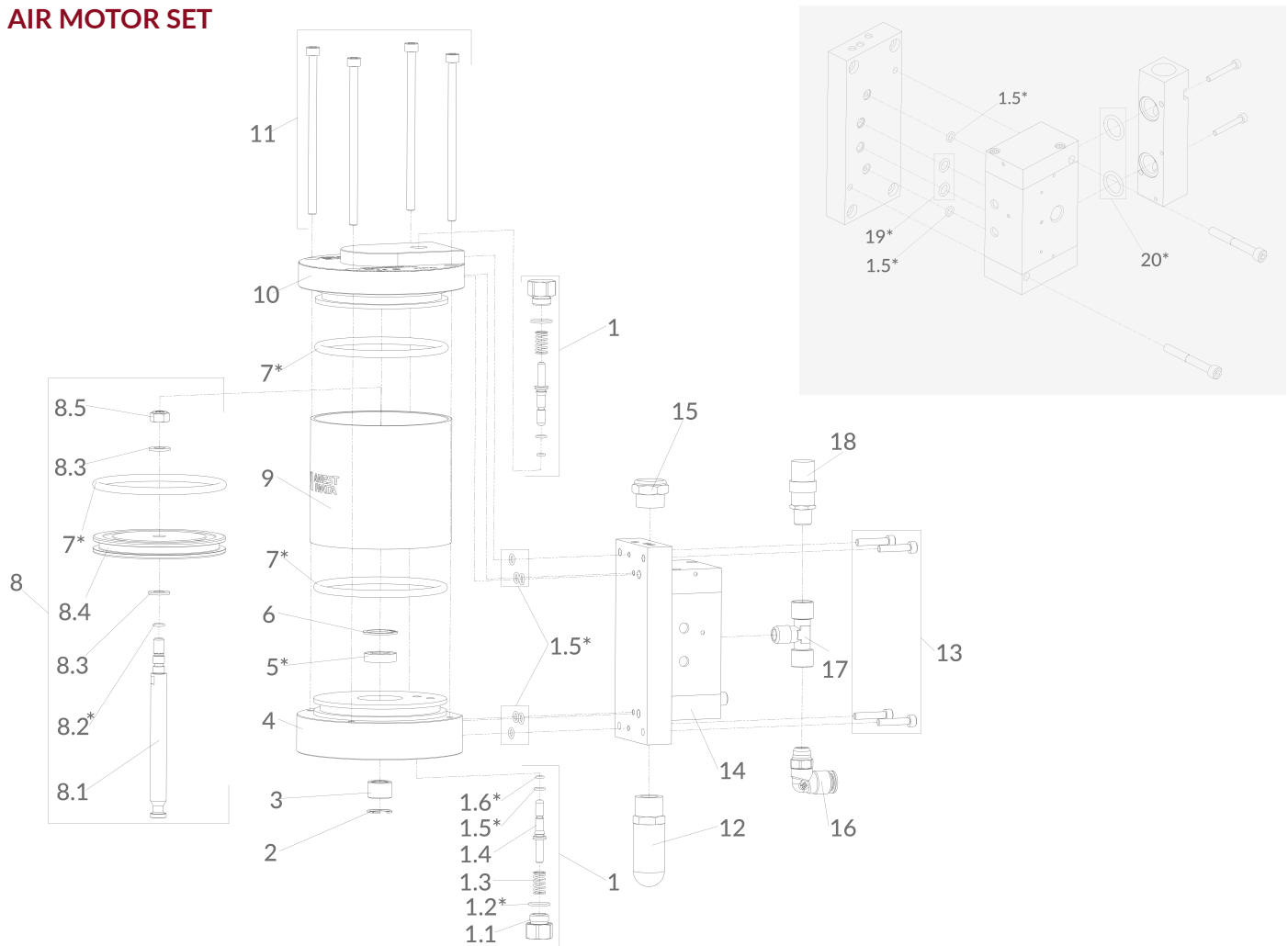

REF.	CODE	DESCRIPTION	€	REF.	CODE	DESCRIPTION	€
1	940073A0	PILOT VALVE SET	92.40	8.4	940004A0	AIR PISTON	73.60
1.1	940007A0	PILOT VALVE CAP	29.20	8.5	960003A0	SELF LOCKING HEX. NUT	0.70
1.2*	96997009	O-RING \varnothing 1.5-13.5	1.30	9	940008A0	CYLINDER	68.10
1.3	940006A0	PILOT VALVE SPRING	12.60	10	940010A0	HEAD MODULE	149.30
1.4	940005A0	PILOT VALVE SHAFT	21.80	11	960006A0	HEX. SOCKET BOLT M6x120	17.10
1.5*	96997003	O-RING \varnothing 1.5-5.5	4.80	12	960010A0	MUFFLER	24.00
1.6*	96997012	O-RING \varnothing 1.5-3.5	14.00	13	96350525	HEX. SOCKET BOLT M5x25	0.70
2	960000A0	SEEGER 18	1.30	14	940174A0	AIR OPERATING VALVE	518.10
3	940002A0	METAL	5.30	15	04447820	EXHAUST FILTER	7.10
4	940001A0	BOTTOM MODULE	193.50	16	UL300309	ELBOW UNION	8.00
5*	960001A0	U-PACKING	3.90	17	UL30030000	T-JOINT	7.20
6	960002A0	SEEGER 24	2.00	18	UL30036000	SAFETY VALVE	37.70
7*	960004A0	O-RING \varnothing 5.33-89.69	5.10	19	060031A0	O-RING \varnothing 1.78-7.65	9.30
8	940065A0	PISTON ROD SET	180.50	20	060008A0	O-RING \varnothing 2.62-15.54	0.60
8.1	940159A0	PISTON ROD	46.60		940072A0	O-RING SET FOR AIR MOTOR & AIR OPERATING VALVE	107.60
8.2*	960052A0	O-RING \varnothing 1.5-6	3.20				
8.3	06363080	WASHER	1.40				

(*) Spare parts included in 'O' Ring Set

For CART FRAME Version

For WALL MOUNT Version

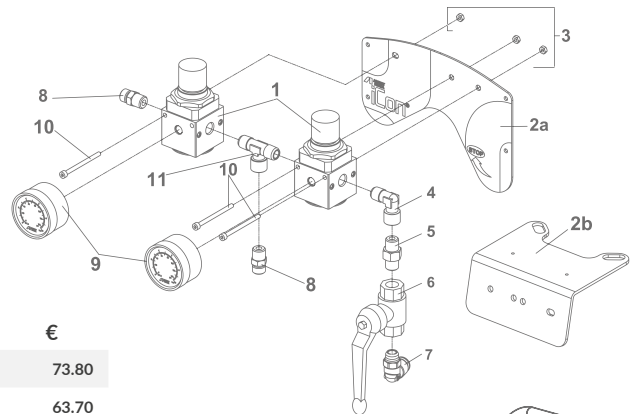

AIR REGULATOR SET

REF.	CODE	DESCRIPTION	€
1	UI00070001	AIR REGULATOR	73.80
2a	940156A0	PANEL (for Cart Frame version)	63.70
2b	UL00005201	PLATE FOR AIR REGULATOR (for Wall Mount version)	23.50
3	UL300700	HEX. NUT M4	0.20
4	UL300201	L-JOINT	22.10
5	UL300101	NIPPLE	5.10
6	UL30034901	BALL VALVE WITH EXHAUST HOLE	75.20
7	UL300309	"L" QUICK COUPLING	8.00
8	UL30010501	SPECIAL NIPPLE R1/4" - G1/4"	4.40
9	02004003	PRESSURE GAUGE (bar - psi)	31.40
10	06350455	BOLT WITH HEX. HOLE M4x55	3.90
11	UL300303	T-JOINT	4.90

CART FRAME SET

REF.	CODE	DESCRIPTION	€
1	940113A0	CART FRAME STRUCTURE	339.40
2	940169A0	SCREWS, NUTS & WASHER SET (4+4+8 pcs.)	27.20
3	UL300811	SPLIT PIN	0.30
4	UL200001	WHEEL	15.30
5	960019A0	RUBBER CAP	3.10
6	940192A0	WALL MOUNT SUPPORT	50.20
7	940089A0	CONNECTION ELEMENT	10.30

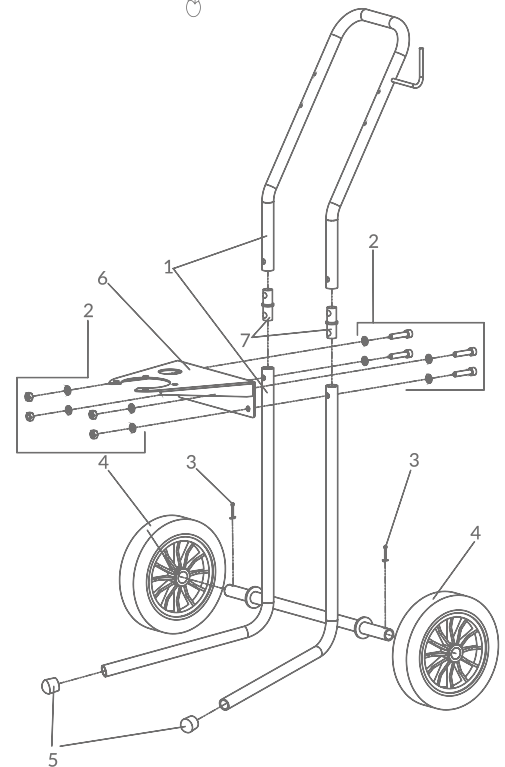

TF-1S DELIVERY PAINT FILTER SET

REF.	CODE	DESCRIPTION	€
1	940053A0	FILTER BODY	69.30
2	VFM2704	FILTER 100 MESH	13.70
3	940054A0	CYLINDER	39.20
4	940055A0	WASHER	6.70
5	940056A0	FILTER SPRING	14.30
6	960021A0	O-RING 3.53-32.92	1.70
7	96859022	SWIVEL JOINT R1/4"M - G1/4"F	51.80
8	UL300462	JOINT G1/4" - R1/4"	60.20
9	UL30090100	DRAIN VALVE	170.90
10	UL300302	HOSE JOINT	3.30

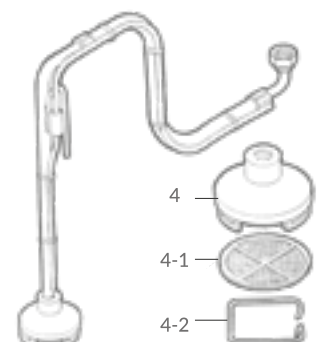
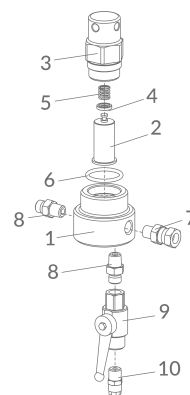

SUCTION HOSE SET

REF.	CODE	DESCRIPTION	€
4	UL10000701	COMPLETE COVER SET	42.10
4-1	0040720100	FILTER 50 MESH	7.60
4-2	00407203	FILTER STOPPER	3.80



MSU-323 C - MSU-323 CTX MSU-423 TX - MSU-3433 TX

FEATURES

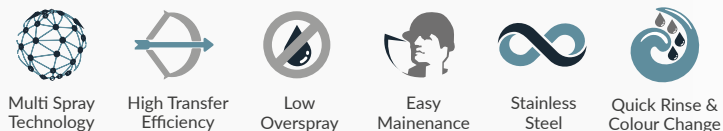

MSU series Multi Spray Pumps for medium to high pressure applications, is suitable for low-medium and high paints viscosity and Tixotropic paints. Supplied with UHMWPE packings to ensure long life and with stainless steel fluid passages for solvent- or water- based paints. They are available in different pressure ratios and fluid output volumes.

TECHNICAL DATA

	MSU 323 C	MSU 323 CTX	MSU 423 TX	MSU 433 TX
Plunger Pump	PP-1171C	PP-1171CNE	PP-4231NE	PP-4301CNE
Pressure Ratio	17:1		23:1	30:1
Delivery Paint Filter	TF-8 (100 Mesh)	TF-8N (100 Mesh)	TF-8N (100 Mesh)	
Suction Paint Filter	50 mesh		30 mesh	
Max. Fluid Working Pressure	115 bar		156 bar	204 bar
Max. Air Inlet Pressure	6.8 bar		6.8 bar	
Max. Fluid Output	3.4 l/min		8.0 l/min	5.0 l/min
Max. N. of Cycle	90 cycle/min.		100 cycle/min.	90 cycle/min.



ORDER INFORMATION

CODE	MODEL	CONFIGURATION	€
1405874200	MSU-323 C	MULTI SPRAY UNIT (17:1)	2,747.00
1M171W083100	MSU-323 CTX	MULTI SPRAY UNIT (17:1) with STAINLESS STEEL FLUID PASSAGES	3,915.00
1M231W083100	MSU-423 TX	MULTI SPRAY UNIT (23:1) with STAINLESS STEEL FLUID PASSAGES	5,216.60
1M301W083100	MSU-433 TX	MULTI SPRAY UNIT (30:1) with STAINLESS STEEL FLUID PASSAGES	4,356.20

MODELS



MSU-323 C



MSU-323 CTX



MSU-423 TX / MSU-433 TX

SPARE PARTS



ORDER INFORMATION

CODE	DESCRIPTION	FOR VERSION	€
145600000	TF-8 DELIVERY PAINT FILTER SET	for MSU 323 C	251.60
145700000	TF-8 N DELIVERY PAINT FILTER SET	for MSU 323 CTX - MSU 423 TX - MSU 433 TX	690.70
0200309502	AIR REGULATOR SET	for MSU 323 C - MSU 323 CTX	350.90
0200309602	AIR REGULATOR SET	for MSU 423 TX - MSU 433 TX	346.50
0101009000	DIP TUBE SET (50 mesh filter)	for MSU 323 C	159.90
0101030000	DIP TUBE SET with STAINLESS STEEL CONNECTION (30 mesh filter)	for MSU 423 TX - MSU 433 TX	384.00
0101010000	DIP TUBE SET with STAINLESS STEEL CONNECTION (50 mesh filter)	for MSU 323 CTX	211.50

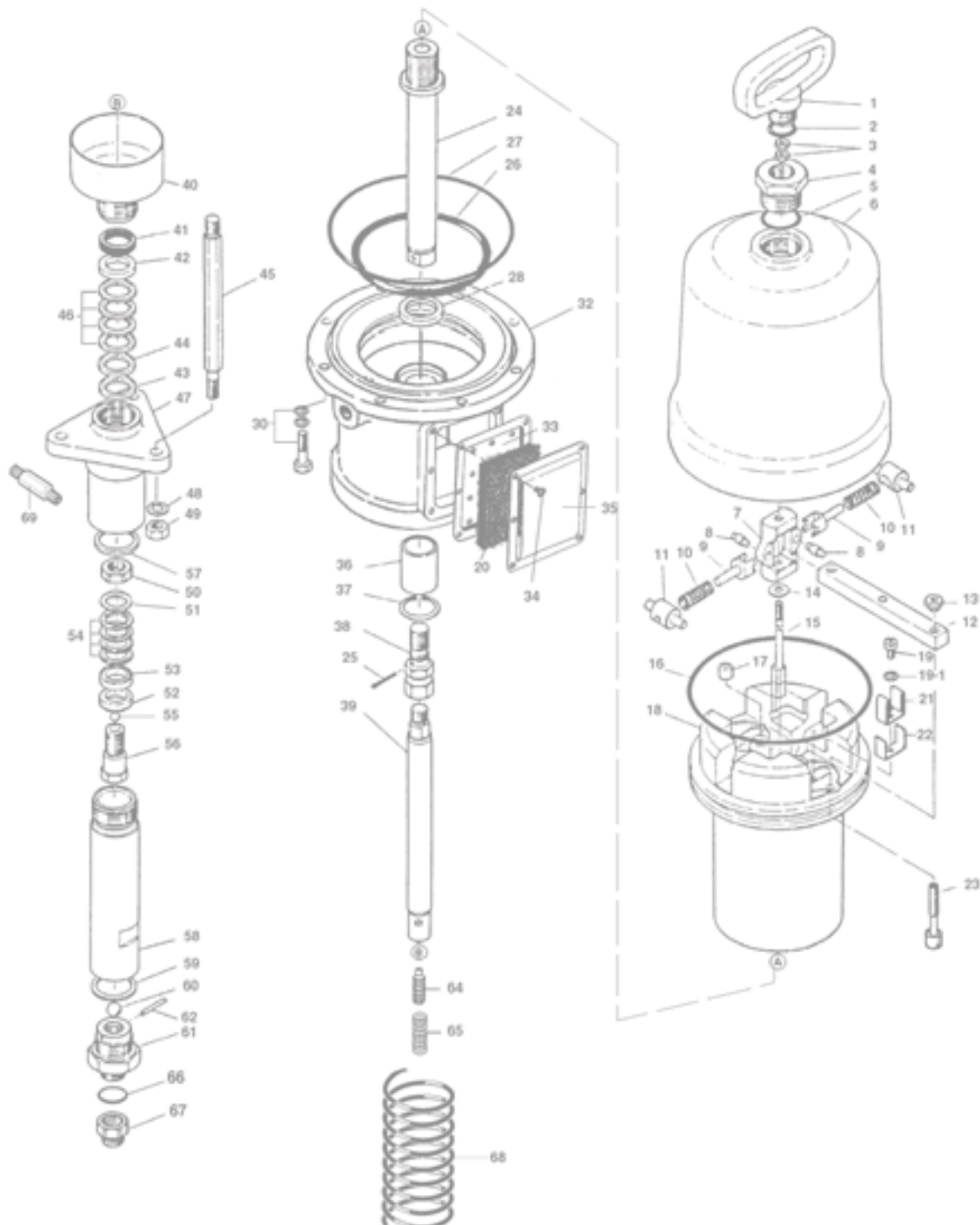

MSU Series MULTI SPRAY PUMPS

REF.	CODE	DESCRIPTION		MSU-323 C	MSU-323 CTX	MSU-423 TX	MSU-433 TX	€
1	04470100	HANDLE		X	X	X	X	36.20
2	04447100	PACKING		X	X	X	X	8.50
3	UL300702	HEXAGON NUT		X	X	X	X	0.80
4	04435100	HEAD BOLT		X	X			31.70
4	04435150	HEAD BOLT				X	X	27.90
5	06630030	'O' RING		X	X	X	X	1.40
6	0440110000	AIR CYLINDER		X	X			205.40
6	0440115000	AIR CYLINDER				X	X	247.80
7	04409100	CHANGEVER MAIN BODY		X	X			186.50
7	04409150	CHANGEVER MAIN BODY				X	X	74.20
8	04420100	PIN		X	X			12.60
8	04420150	PIN				X	X	13.60
9	04411100	CHANGEVER PIN		X	X			43.70
9	04411150	CHANGEVER PIN				X	X	43.70
10	04412100	SPRING		X	X			6.20
10	04412150	SPRING				X	X	5.60
11	04419100	SPRING HOLDER		X	X			25.90
11	04419150	SPRING HOLDER				X	X	30.60
12	04407100	CHANGEVER BAR		X	X			71.20
12	04407150	CHANGEVER BAR				X	X	51.70
13	04415100	NUT		X	X			6.00
13	04415150	NUT				X	X	6.00
14	04444110	WASHER		X	X	X	X	0.60
15	04410100	CHANGEVER ROD		X	X			39.20
15	04410150	CHANGEVER ROD				X	X	16.70
16	06638043	PISTON O-RING		X	X			2.40
16	06630145	PISTON O-RING				X	X	2.40
17	04935680	EXHAUST PACKING SET	(2 pcs./1pk.)	X	X	X	X	5.50
18	0440310000	AIR PISTON		X	X			328.40
18	0440315000	AIR PISTON				X	X	495.70
19	UL300606	SCREW		X	X	X	X	0.40
19-1	UL300820	SPRING WASHER		X	X	X	X	0.90
20	UM331028	MUFFLER FILTER		X	X	X	X	2.50
21	04408100	CHANGEVER BAR SUPPORT		X	X			16.80
21	04408150	CHANGEVER BAR SUPPORT				X	X	16.80
22	04413100	REINFORCE PLATE		X	X			10.00
22	04413150	REINFORCE PLATE				X	X	9.50
23	0493469001	VALVE SHAFT KIT	(2 pcs./1pk.)	X	X			84.90
23	0493657001	VALVE SHAFT KIT	(2 pcs./1pk.)			X	X	92.70
24	04479100	PISTON ROD		X	X			114.40
24	04479150	PISTON ROD				X	X	136.70
25	UM330155	SPLIT PIN		X	X	X	X	0.70
26	06638039	'O' RING		X	X			1.90
26	06630112	'O' RING				X	X	2.20
27	06634120	'O' RING		X	X			8.70
27	06637537	'O' RING				X	X	8.60
28	04459100	STOPPER		X	X	X	X	4.10
30	06137130	BOLT + WASHER		X	X			1.60
30	06137830	BOLT + WASHER				X	X	1.00
32	UM333102102	MAIN BODY		X	X			228.40
32	UM43102102	MAIN BODY				X	X	240.00
33	UM331027	MUFFLER PLATE		X	X	X	X	16.00
34	UL300620	SCREW		X	X	X	X	0.90
35	UM331026	EXHAUST COVER		X	X	X	X	14.90
36	04431100	BUSHING		X	X			76.70
36	04431150	BUSHING				X	X	75.80
37	UL300804	STOPPER		X	X			2.50
37	UM431060	STOPPER				X	X	1.40
38	04485100	CONNECTING ADAPTOR		X	X			14.10
38	04485150	CONNECTING ADAPTOR				X	X	14.10
39	04002790	ROD			X		X	446.40
39	04430150	ROD		X				327.40
39	0231001000	ROD				X		453.80
40	0231002001	THINNER CUP SET				X		130.90
40	0448215002	THINNER CUP SET		X				115.80
40	0171003001	THINNER CUP SET			X		X	143.70

SPARE PARTS



REF.	CODE	DESCRIPTION		MSU-323 C	MSU-323 CTX	MSU-423 TX	MSU-433 TX	€
41	04010700	SLEEVE				X		6.00
41	04471150	SLEEVE		X				82.80
41	0171009000	SLEEVE			X		X	5.40
42	0231003000	V PACKING FEMALE UPPER ADAPTOR				X		33.70
42	04441150	V PACKING FEMALE UPPER ADAPTOR		X				23.10
42	04004790	V PACKING FEMALE UPPER ADAPTOR			X		X	33.50
43	04401160	SPACER		X				14.40
43	04001160	SPACER			X		X	13.00
43	0231025000	SPACER				X		14.70
44	0231005000	V PACKING MALE UPPER ADAPTOR				X		26.80
44	04443150	V PACKING MALE UPPER ADAPTOR		X				27.00
44	04000800	V PACKING MALE UPPER ADAPTOR			X		X	27.50
45	0231022001	CONNECTING ROD				X	X	29.70
45	0171002010	CONNECTING ROD			X			31.10
46	0494015000	UPPER V PACKING SET	(4 pcs./1pk.)	X	X		X	33.30
46	0494231100	UPPER V PACKING SET	(4 pcs./1pk.)			X		35.70
47	0231008001	SUCTION MAIN BODY				X		167.20
47	0448315100	SUCTION MAIN BODY		X				114.40
47	0171008001	SUCTION MAIN BODY			X		X	127.90
48	UL300802	SPRING WASHER		X	X	X	X	0.30
49	UL300703	HEXAGON NUT		X	X	X	X	0.50
50	0231020000	NUT				X		15.60
50	04414150	NUT		X				56.30
50	04000790	NUT			X		X	61.80
51	0231019000	V PACKING MALE LOWER ADAPTOR				X		24.10
51	04443161	V PACKING MALE LOWER ADAPTOR		X				29.40
51	04001800	V PACKING MALE LOWER ADAPTOR			X		X	24.30
52	0231010000	LOWER DISTANCE RING				X		14.50
52	04400160	LOWER DISTANCE RING		X				15.00
52	0400016000	LOWER DISTANCE RING			X		X	15.10
53	0231017000	V PACKING FEMALE LOWER ADAPTOR				X		21.50
53	04441160	V PACKING FEMALE LOWER ADAPTOR		X				21.40
53	04005790	V PACKING FEMALE LOWER ADAPTOR			X		X	26.70
54	0494231200	LOWER V PACKING SET	(4 pcs./1pk.)			X		35.70
54	0494215000	LOWER V PACKING SET	(4 pcs./1pk.)	X	X		X	33.40
55	06662025	BALL		X				5.10
55	06662040	BALL				X		3.40
55	06662026	BALL			X		X	9.50
56	9231029002	VALVE HOLDER SET				X		--
56	94460161	VALVE HOLDER SET		X				--
56	9446017101	VALVE HOLDER SET			X		X	236.60
57	0231007000	UPPER PACKING				X		10.40
57	04447150	UPPER PACKING		X				13.60
57	0231015000	UPPER PACKING			X		X	13.90
58	0231024000	SUCTION TUBE				X		466.70
58	0443415001	SUCTION TUBE		X				338.10
58	0171001000	SUCTION TUBE			X		X	552.70
59	0231030000	LOWER PACKING			X	X	X	13.90
59	04447160	LOWER PACKING		X				13.60
60	06662050	BALL		X				13.70
60	06662051	BALL			X	X	X	16.00
61	9231028001	VALVE ADAPTOR SET			X	X	X	--
61	94460151	VALVE ADAPTOR SET		X				--
62	0231023000	PIN			X	X	X	4.70
62	04420160	PIN		X				4.50
63	04420170	PIN		X	X		X	4.40
64	0231009000	SCREW				X		1.30
64	UM43060900	FLUID OUTPUT JOINT			X			29.80
65	0231014000	SPRING				X		1.10
66	0231031000	PACKING				X	X	4.60
67	UL30046400	NIPPLE				X	X	46.00
68	04413050	SPRING		X	X	X	X	17.50
69	UM43061000	FLUID OUTPUT JOINT				X		33.20
69	UM43060900	FLUID OUTPUT JOINT					X	29.80
72	UM43061101	FLUID OUTPUT JOINT		X				27.00



5

PAINT SUPPLY SYSTEM

HIGH PRESSURE
AIRLESS EQUIPMENTS



AL96-S5 AUTOMATIC AIRLESS SPRAY GUN

FEATURES



High Pressure Application

High Transfer Efficiency

Low Overspray

General Industry



Automatic Airless Spray Gun, designed for high pressure automatic applications.

TECHNICAL DATA

Max. Operating Pressure	250 bar
Air and Fluid Connection	G1/4"

ORDER INFORMATION

CODE	MODEL	€
------	-------	---

NOZZLE TIP NON INCLUDED (Nozzle Tip reference page 105)

13698520	AL96-S5 AUTOMATIC AIRLESS SPRAY GUN	1.020,30
----------	-------------------------------------	----------

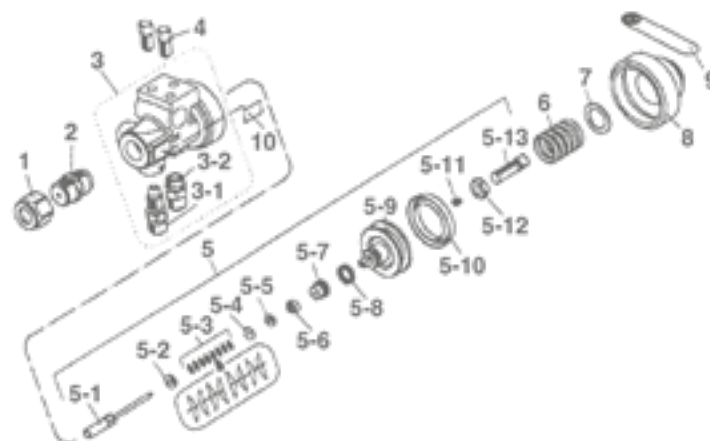

SPARE PARTS

REF.	CODE	DESCRIPTION	MODEL	€	REF.	CODE	DESCRIPTION	€
	94966400	TIP PACKING		6.80	5-8	06996607	MINI 'Y'PACKING	15.80
1	93547180	NOZZLE HOLDER	(11/16") AL96-S5	43.60	5-9	03932590	PISTON SET	155.40
2	93545180	NOZZLE GLAND SET	(11/16") AL96-S5	253.10	5-10	93029591	PISTON PACKING	21.80
1	03503170	NOZZLE HOLDER	(M18x1.5) AL96	202.00	5-11	06994603	SCREW	2.40
2	93803170	NOZZLE GLAND SET	(M18x1.5) AL96	202.00	5-12	06383086	HEXAGON NUT	0.90
3-1	03161590	FLUID NIPPLE		69.10	5-13	06120810	SCREW	5.60
3-2	03512580	AIR NIPPLE		18.80	6	03223600	PISTON SPRING	27.10
4	93811580	BOLT SET		32.20	7	03182590	COLLAR	15.80
5	93906590	NEEDLE SET		432.50	8	03225600	PISTON SPRING HOLDER	67.90
5-1	93808170	NEEDLE BAR SET		49.60		93978600	TIP FILTER (OPTIONAL)	172.30
5-2	03504180	SPRING HOLDER		15.80	11	03174780	TIP FILTER	12.30
5-3	03844170	CONICAL SPRING WASHER	(8 pcs./1 pk.)	6.90	12	03590600	FILTER ADAPTOR	126.20
5-4	03067951	PACKING HOLDER		8.80	13	04591460	PACKING	7.70
5-5 - 5-6	03846170	NEEDLE PACKING SET		22.10		VFM2802/B	FILTER 100 Mesh	19.10
5-7	03505180	NEEDLE PACKING SEAT		17.50				

ALG7 TE WB AIRLESS MANUAL SPRAY GUN



FEATURES



Airless Spray Gun, designed for high pressure application is ideal for the Nautical and Building sector and available also for cladding of wooden and steel structures.

TECHNICAL DATA

Max. Operating Pressure	250 bar
Fluid Connection	G1/4"
Paint filter (included)	100 Mesh



ORDER INFORMATION

CODE	MODEL	€
NOZZLE TIP NON INCLUDED (Nozzle Tip reference page 105)		
13088270	ALG7 TE WB AIRLESS MANUAL SPRAY GUN (TRIGGER 4 Fingers)	583.10
13088280	ALG7 TE WB AIRLESS MANUAL SPRAY GUN (TRIGGER 2 Fingers)	745.80

SPARE PARTS

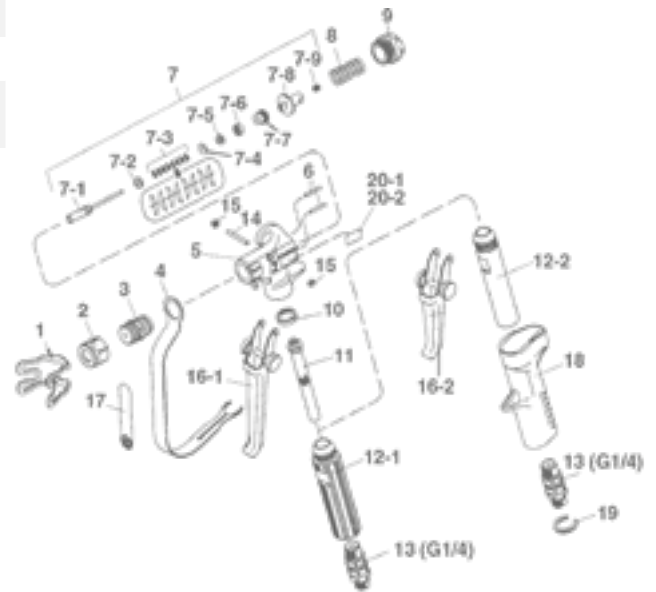

REF.	CODE	DESCRIPTION	€
	94966400	TIP PACKING	6.80
1	03501170	HAND GUARD	32.10
2	93547180	NOZZLE HOLDER (11/16")	43.60
3	93545180	NOZZLE GLAND SET (11/16")	253.10
4	93504170	SAFETY GUARD	43.60
6	03502180	NEEDLE SEAT	19.80
7	93807170	NEEDLE SET	136.60
7-1	93808170	NEEDLE BAR SET	49.60
7-2	03504180	SPRING HOLDER	15.80
7-3	03844170	CONICAL SPRING WASHER (8 pcs./1 pk.)	6.90
7-4	03067951	PACKING HOLDER	8.80
7-5, 7-6	03846170	NEEDLE PACKING SET	22.10
7-7	03505180	NEEDLE PACKING SEAT	17.50
7-8	03500190	NEEDLE SPRING HOLDER	49.60
7-9	06994603	SCREW	2.40
8	03501190	NEEDLE SPRING	18.70

REF.	CODE	DESCRIPTION	€
9	93074790	NEEDLE SPRING SEAT	49.70
10	03529180	PACKING	7.30
11	VFM2008	FILTER 100 Mesh Yellow	3.40
12-1	03503190	HANDLE ALG 7 WB	100.80
12-2	93511180	HANDLE ALG 72 WB	93.10
13	93003951	UNIVERSAL JOINT G 1/4"	178.90
14	03504190	TRIGGER STUD	17.80
15	06994103	HEX. CAP NUT	2.60
16-1	03805180	TRIGGER SET (4 fingers) ALG 7 WB	89.20
16-2	93806180	TRIGGER SET (2 fingers) ALG 72 WB	93.10
18	93507190	OUTER HANDLE	99.10
19	03525170	STOPPER ALG 72 WB	4.30



FG-61 & FG-62 EXTRUSION FLOW GUNS

FEATURES

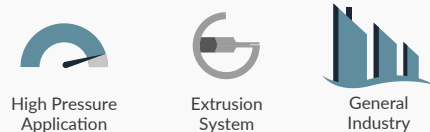

Extrusion Flow Guns, designed for application of medium - high viscosity fluids, such as adhesives and sealants.



TECHNICAL DATA	FG-61	FG-62
Max. Operating Pressure	250 bar	
Fluid Connection	G1/4"	G3/8"

ORDER INFORMATION

CODICE	CONFIGURAZIONE	€
NOZZLE TIP NON INCLUDED (Nozzle Tip reference page 105)		
13398260	FG-61 EXTRUSION FLOW GUN (G1/4")	1165.70
13398270	FG-61 EXTRUSION FLOW GUN (G3/8")	1165.70

SPARE PARTS

REF.	CODE	DESCRIPTION	€
1	03546200	NOZZLE TIP HOLDER	35.60
2	03807200	NOZZLE GLAND SET	128.30
4	03574200	NEEDLE SEAT	16.30
5	93808200	FLUID NEEDLE SET	On demand
5-1	93809200	NEEDLE BAR SET	195.80
5-2	03504180	SPRING HOLDER	15.80
5-3	03844170	CONICAL SPRING WASHER (8 pcs./1 pk.)	6.90
5-4	03067951	PACKING HOLDER	8.80
5-5, 5-6	03846170	NEEDLE PACKING SET	22.10
5-7	03505180	NEEDLE PACKING SEAT	17.50
5-8	03500190	NEEDLE SPRING HOLDER	49.60
5-9	06994603	SCREW	2.40
6	03501190	NEEDLE SPRING	18.70
7	03502190	NEEDLE SPRING SEAT	18.30
8	03505200	TRIGGER STUD	4.40
9	06994103	HEXAGON CAP NUT (2 pcs./1 pk.)	2.60
10	93811201	TRIGGER SET	--

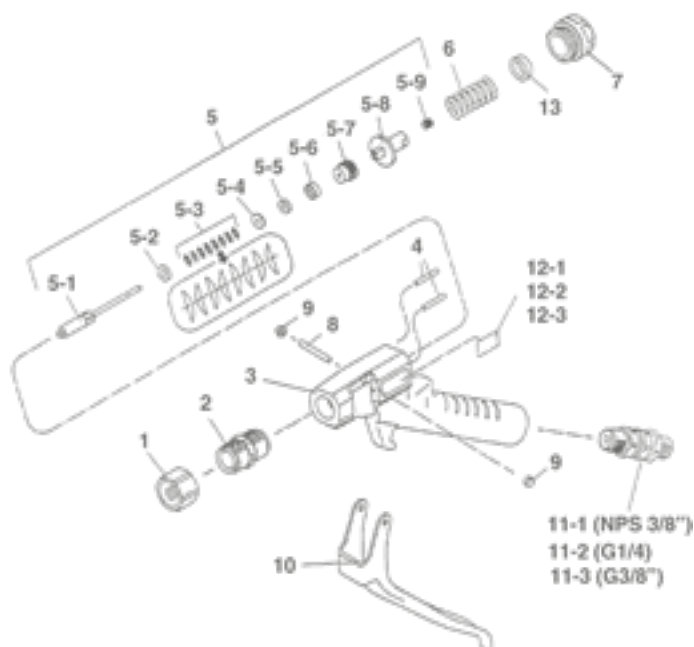

REF.	CODE	DESCRIPTION	€
11-1	03810200	UNIVERSAL JOINT NPS 3/8"	150.80
11-2	03813200	UNIVERSAL JOINT G 1/4"	110.60
11-3	03814200	UNIVERSAL JOINT G 3/8"	126.50
13	03638200	COLLAR (option)	13.80

AIRLESS TIPS



REVERSIBLE & FLAT AIRLESS TIPS

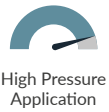

HOW TO GET YOUR CODE

VTR200209 Example: VTR200 2 09

Tip Series
Pattern width
Orifice ø inch

REVERSIBLE AIRLESS TIPS

Code: VTR200XXX

€ 69,00



FLAT AIRLESS TIPS

Code: VTR205XXX

€ 28,40



ORDER INFORMATION

ORIFICE	STAIN OR LAQUER				OIL				LATEX PAINT				HEAVY LATEX				ELASTOMETRIC / BLOCK FILLER											
ø inch	,009"	,011"	,013"	,015"	,017"	,019"	,021"	,023"	,025"	,027"	,029"	,031"	,033"	,035"	,039"	,043"	,045"	,047"	,049"	,051"	,053"	,055"	,063"	,065"				
ø mm	0,23	0,28	0,33	0,38	0,43	0,46	0,53	0,58	0,64	0,69	0,74	0,79	0,84	0,89	0,99	1,1	1,14	1,19	1,24	1,31	1,35	1,4	1,6	1,65				
PATTERN WIDTH																												
4"- 6" 100-150	209	211	213	215	217	219	221	223	225																			
6"- 8" 150-200	309	311	313	315	317	319	321	323	325	327	329	331	333	335	339	343												
8"- 10" 200-250	409	411	413	415	417	419	421	423	425	427	429	431	433	435	439	443	445	447	449	451	453	455	463	465				
10"- 12" 250-300	509	511	513	515	517	519	521	523	525	527	529	531	533	535	539	543	545	547	549	551	553	555	563	565				
12"- 14" 300-350	609	611	613	615	617	619	621	623	625	627	629	631	633	635	639	643	645	647	649	651	653	655	663	665				
14"- 16" 350-400			713	715	717	719	721	723	725	727	729	731	733	735	739	743	745	747	749	751	753	755	763	765				
16"- 18" 400-450			813	815	817	819	821	823	825	827	829	831	833	835	839	843												
18"- 20" 450-500			913	915	917	919	921	923	925	927	929	931	933	935	939	943												
FLOW RATE																												
l/min	0,34	0,45	0,68	0,91	1,17	1,44	1,78	2,15	2,54	2,91	3,40	3,90	4,43	4,96	6,17	7,30	8,21	8,93	9,73	10,56	11,36	12,30	16,12	16,77				

PRE-ATOMIZED REVERSIBLE & FLAT AIRLESS TIPS

ORDER INFORMATION

ORIFICE	PATTERN WIDTH			
ø inch	,008"	,010"	,012"	,014"
ø mm	0,20	0,25	0,30	0,36
4"- 6" - 100-150	208	210	212	214
6"- 8" - 150-200	308	310	312	314
8"- 10" - 200-250	408	410	412	414
10"- 12" - 250-300		510	512	514
12"- 14" - 300-350		610	612	614
FLOW RATE				
l/min	0,26	0,42	0,57	0,79

REVERSIBLE AIRLESS TIPS

Code: VTR201XXX

€ 90,00



FLAT AIRLESS TIPS

Code: VTR206XXX

€ 67,70



SAFETY GUARD

for Reversible Tips

€ 60,00



GASKET

€ 4,70



ACCESSORIES

CODE	DESCRIPTION	€
VTR200998	SAFETY GUARD 11/16"	52.60
VTR200999	SAFETY GUARD 7/8"	54.00
VTR101251	GASKET	--



ICON-A433N & A333N AIRLESS PUMPS

FEATURES

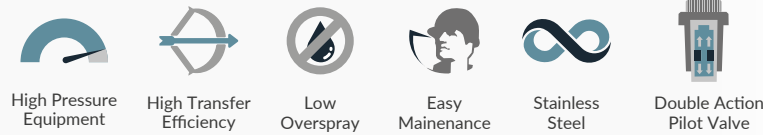

iCon®
AIRLESS
PUMP UNIT



From general wood to metal painting, ICON® Airless Pumps for high pressure applications are ideally suited to the requirements of the industrial sector. Available also on Wall Mount with Suction Hose Set or Hopper Set.

TECHNICAL DATA

		ICON-A433N	ICON-A333N
Plunger Pump		PP-3688N	PP-3260N
Pressure Ratio		36:1	32:1
Paint Filter	Delivery Paint Filter	TF-8N (100 Mesh)	
	Fluid Suction Filter	15 mesh	50 mesh
Max. Fluid Working Pressure		252 bar (25.2 MPa)	224 bar (22.4 MPa)
Max. Air Inlet Pressure		7.0 bar (0.7 MPa)	
Compressor Required Power		> 1.5 Kw	
Fluid Output	Max. Fluid Delivery	88 ml/cyc	60 ml/cyc
	Max. Volume/Min.	5.2 l/min	3.6 l/min
No. Of Cycles Per Minute		60 cyc	

ICON-A433N and A333N UNITS KIT

THE KIT INCLUDES

Airless Pump



Airless Spray Gun
ALG-7 TE WB



Conductive high pressure
Hose NH-35075
code: 14156910



AVAILABLE also with:

**SUCTION
HOSE**



**HOPPER SET
6 lt.**



ICON-A433N and -A333N



ICON-A433N & ICON-A333N AIRLESS PUMP Units

ORDER INFORMATION

CODE	MODEL	CONFIGURATION	€
ICON-A433N & ICON-A333N AIRLESS UNIT			
14050180	ICON-A433N	AIRLESS UNIT (36:1) supplied with SUCTION HOSE SET	4,373.00
14000730	ICON-A433N-S3	AIRLESS UNIT (36:1) supplied with HOPPER SET (6 lt.)	4,754.90
14050190	ICON-A333N	AIRLESS UNIT (32:1) supplied with SUCTION HOSE SET	3,858.50
14000740	ICON-A333N-S3	AIRLESS UNIT (32:1) supplied with HOPPER SET (6 lt.)	4,215.10



ICON-A433N & ICON-A333N AIRLESS Kits

ORDER INFORMATION

CODE	MODEL	TYPE OPTION	GUN MODEL	FILTER SIZE	HOSE	€
ICON-A433N AIRLESS KIT			ALG-7 TE WB AIRLESS GUN			
14000160	ICON-A433N-S1	SUCTION HOSE	ALG-7 TE WB	100 MESH	NH-35075 (7.5 m)	5,144.80
14000660	ICON-A433N-S2	HOPPER SET				5,149.30
ICON-A333N AIRLESS KIT			ALG-7 TE WB AIRLESS GUN			
14000170	ICON-A433N-S1	SUCTION HOSE	ALG-7 TE WB	100 MESH	NH-35075 (7.5 m)	4,630.40
14000650	ICON-A433N-S2	HOPPER SET				4,607.10

CONVERSION KIT WALL MOUNTING BRACKET

CODE	CONFIGURATION	€
ASSEMBLY CONVERSION KITS		
04005460	WALL MOUNT CONVERSION KIT	643.10
04005870	HOPPER SET G1/2" (6 lt.) for ICON-A433N	465.40
04005510	HOPPER SET G1/2" (6 lt.) for ICON-A333N	439.70



ICON-A433N & A333N AIRLESS PUMPS

ICON-A433N & A333N CONFIGURATION

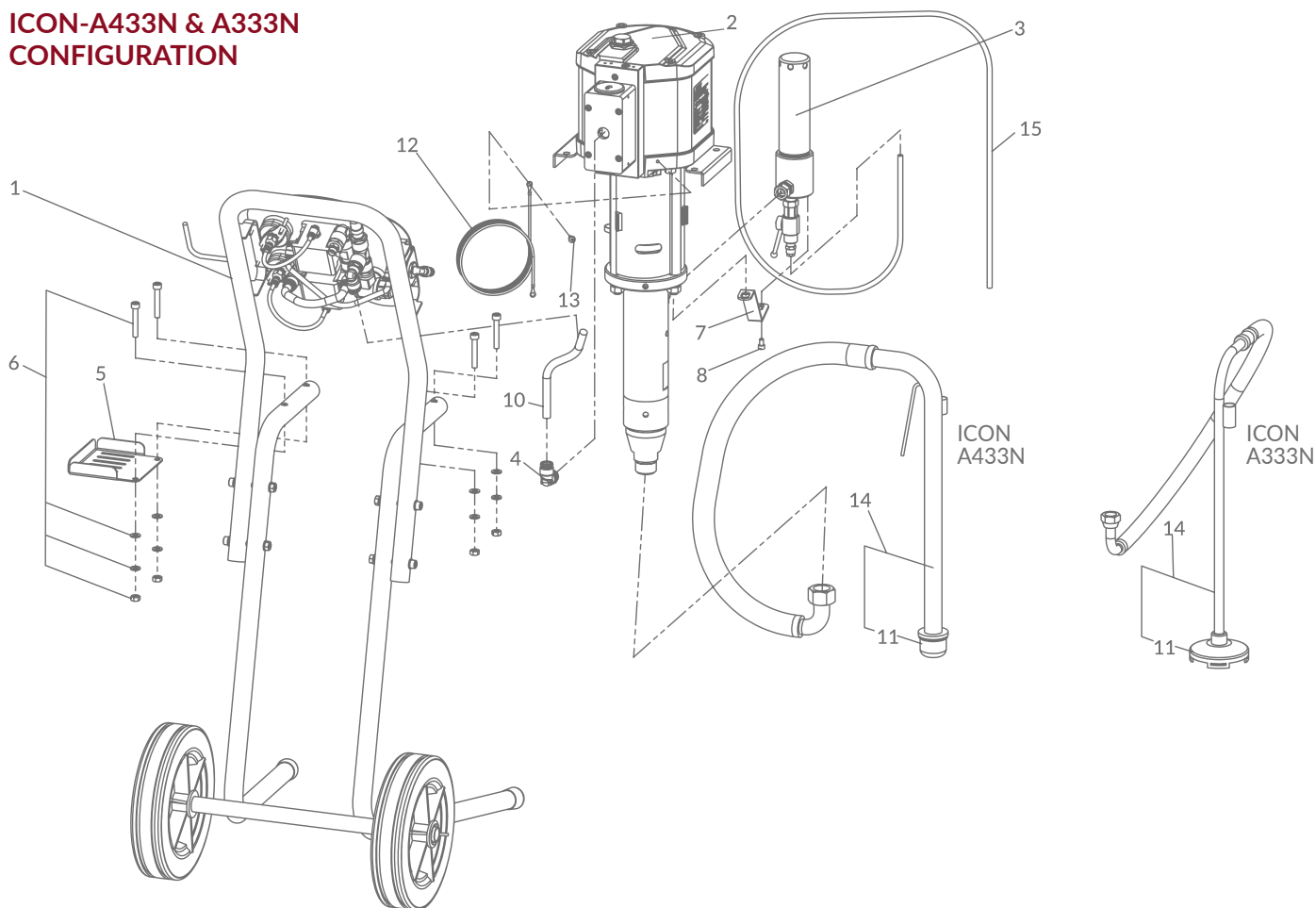

REF.	CODE	DESCRIPTION	ICON-A433N	ICON-A333N	€
1	04445810	CART FRAME SET	X	X	On demand
2	14050130	PLUNGER PUMP SET - PP-3688N	X	--	3,472.80
2	14050140	PLUNGER PUMP SET - PP-3260N	--	X	2,894.00
3	1457000000	DELIVERY PAINT FILTER SET - TF-8N	X	X	690.70
4	04444920	ELBOW MALE ADAPTOR - 1/2"x ø12	X	X	8.90
5	04444740	TIP STAY	X	X	17.90
6	94447890	BOLT and NUT SET for PUMP - HEX. SOCKET BOLT (4 pcs.) + NUT (4 pcs.) + SPRING WASHER (4 pcs.) + WASHER (4 pcs.)	X	X	3.10
7	04001270	FILTER STAY	X	X	7.90
8	06350612	BOLT WITH HEX. HOLE - M6x10	X	X	0.90
10	04444690	AIR HOSE	X	--	5.80
11	04444760	SUCTION FILTER SET - M28x1.5 15 mesh	--	X	32.40
11	UL10000701	SUCTION FILTER SET - M15x50 mesh	X	X	42.10
12	ME100001	GROUND WIRE SET	X	X	6.20
13	06155024	SCREW - M5x10	X	--	0.70
14	94444750	SUCTION HOSE SET	--	X	234.20
14	0101010000	SUCTION HOSE SET	X	X	211.50
15	00100030	DRAIN HOSE - 8x6	--	X	2.80
16	94445770	PACKING PROTECTION LIQUID	X	X	37.00
17	04445760	HOOK SPANNER	X	X	44.60

CART FRAME SET

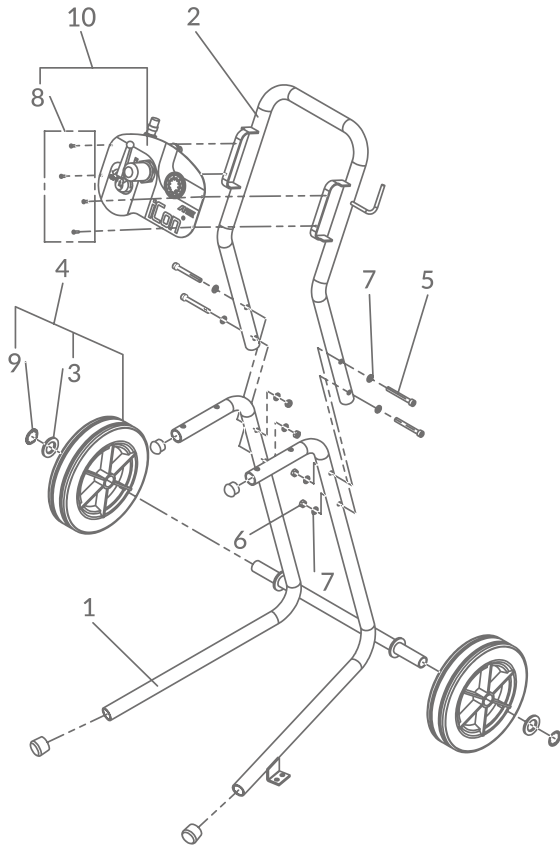

REF.	CODE	DESCRIPTION		€
1	94445680	CART FRAME		221.80
2	04444730	HANDLE FRAME		125.20
3	04445720	WHEEL WASHER		7.90
4	94444960	WHEEL SET WHEELS (2 pcs.) + WASHERS (2 pcs.) + SELF LOCKING RINGS (2 pcs.)		115.50
5	04447890	BOLT WITH HEX. HOLE	M8	1.30
6	06361081	HEX. NUT	M8	1.40
7	06363080	WASHER	M8	1.40
8	94444790	SOCKET BUTTON HEAD SCREW (4 pcs.)		0.70
9	04447900	SELF LOCKING RING		0.80
10	94445790	AIR REGULATOR SET AIR REGULATOR SET (1 pc.) + SOCKET BUTTON HEAD SCREW (4 pcs.)		585.60

PLUNGER PUMP SET

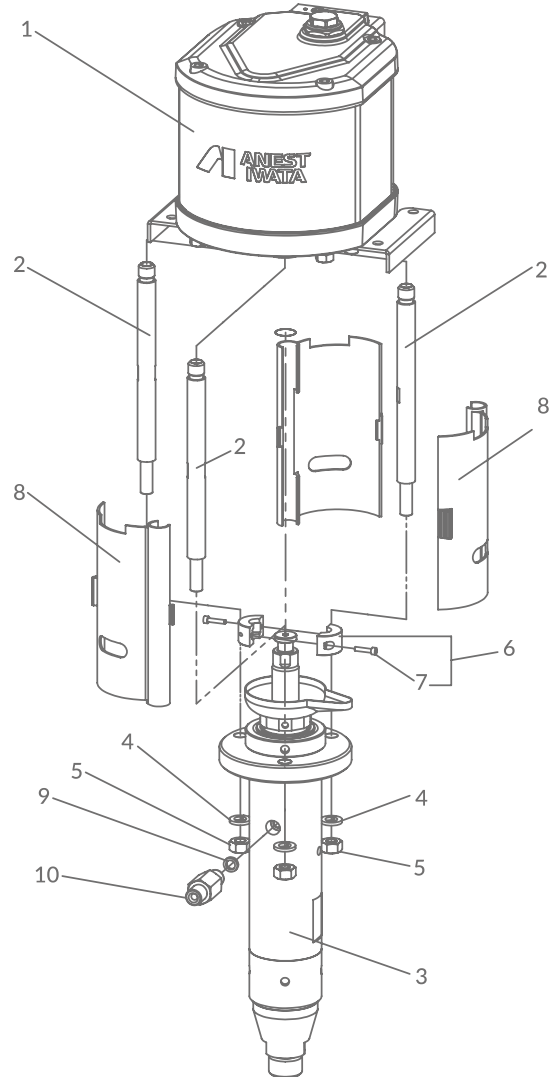

REF.	CODE	DESCRIPTION	€
1	04946700	AIR MOTOR SET for ICON-A433N	On demand
1	04946750	AIR MOTOR SET for ICON-A333N	On demand
2	04938220	CONNECTING ROD	17.10
3	04946730	FLUID PUMP SET for ICON-A433N	On demand
4	06362120	SPRING WASHER - M12	1.40
5	06361121	HEX. NUT - M12	1.40
6	94938230	COUPLING SET - ICON-M433N COUPLINGS (2 pcs.) + BOLT WITH HEXA- GON HOLE (2 pcs.)	50.10
6	94943870	COUPLING SET - ICON-M333N COUPLINGS (2 pcs.) + BOLT WITH HEXAGON HOLE (2 pcs.)	28.10
7	94939540	BOLT WITH HEX. HOLE (2 pcs.) - M4x20	0.80
8	04938240	ROD COVER	8.00
9	04938260	FLUID OUTPUT PACKING	0.90
10	04938250	FLUID OUTPUT JOINT	31.60



ICON-A433N & A333N AIRLESS PUMPS

AIR MOTOR SET

REF.	CODE	DESCRIPTION	ICON-A433N	ICON-A333N	€	
1	94938600	BOTTOM MODULE	x	--	211.50	
1	94944860	BOTTOM MODULE	--	x	174.40	
2	94938620	METAL SET	METAL \varnothing 22 x \varnothing 32 x L22 + SEEGER	x	--	25.60
2	94944870	METAL SET	METAL \varnothing 18 x \varnothing 25 x L25 + SEEGER	--	x	13.50
3*	94943830	"U" PACKING SET	"U" PACKING + SEEGER	x	--	4.20
3*	94946600	"U" PACKING SET	"U" PACKING + SEEGER	--	x	4.20
4	94939290	AIR PISTON		x	--	112.00
4	94944900	AIR PISTON		--	x	70.60
5	94939300	PISTON ROD		x	--	57.40
5	94944910	PISTON ROD		--	x	51.00
6*	04943730	'O' RING	\varnothing 5.34 x \varnothing 145.42	x	--	4.80
6*	04944980	'O' RING	\varnothing 5.34 x \varnothing 113.7	--	x	4.80
7	96471162	WASHER	M16 (2 pcs.)	x	--	1.60
7	96471142	WASHER	M14 (2 pcs.)	--	x	1.30
8	04939460	SELF LOCKING HEX. NUT	M16	x	--	1.00
8	04944960	SELF LOCKING HEX. NUT	M14	--	x	0.80
9	94939270	CYLINDER		x	--	105.20
9	94944880	CYLINDER		--	x	54.00
10	94943740	'O' RING SET	\varnothing 3 x \varnothing 154 (2 pcs.)	x	--	7.20
10	94944990	'O' RING SET	\varnothing 3 x \varnothing 119.5 (2 pcs.)	--	x	5.10
11	94939320	PILOT AIR HOSE SET	PILOT AIR HOSE (2 pcs.) + 'O' RING (4 pcs.)	x	x	16.50
12*	96637607	'O' RING SET	'O' RING \varnothing 1.5 x \varnothing 6.5 (4 pcs.)	x	x	3.00
13	94939310	HEAD MODULE		x	--	164.70
13	94944920	HEAD MODULE		--	x	161.20
14	94939480	BOLT NUT SET BOLT M10 x L180 (4 pcs.) + NUT M10 (4 pcs.) + SPRING WASHER M10 (4 pcs.)		x	--	43.60
14	94944970	BOLT NUT SET BOLT M8 x L180 (4 pcs.) + NUT M10 (4 pcs.) + SPRING WASHER M10 (4 pcs.)		--	x	39.80
15	94939350	MODULE PACKING SET	(2 pcs.)	x	x	4.00
16	94939520	BOLT WITH HEX. HOLE SET	M5xL35 (2 pcs.)	x	x	0.70
17	04939340	SUB PLATE PACKING		x	x	3.20
18	94939330	SUB PLATE		x	x	118.70
19	94946720	AIR OPERATING VALVE SET	AIR OPERATING VALVE + SUB PLATE PACKING	x	x	265.20
20	94939530	BOLT WITH HEX. HOLE SET	M5x75 (4 pcs.)	x	x	4.10
21	04939450	PUMP STAY "L"		x	--	9.40
21	04944950	PUMP STAY "L"		--	x	9.40
22	04939440	PUMP STAY "R"		x	--	9.40
22	04944940	PUMP STAY "R"		--	x	9.40
23	94939490	BOLT WITH HEX. HOLE + SPRING WASHER BOLT M8x16 (4 pcs.) + SPRING WASHER M8 (4 pcs.)		x	x	1.30
24	94447750	CYLINDER COVER		x	--	108.70
24	94447830	CYLINDER COVER		--	x	82.70
25	94946710	DOUBLE ACTION PILOT VALVE		x	x	195.80
	04001490	AIR MOTOR MAINTENANCE KIT		x	--	50.70
	04002030	AIR MOTOR MAINTENANCE KIT		--	x	49.60

(*) Spare parts included in MAINTENANCE KIT

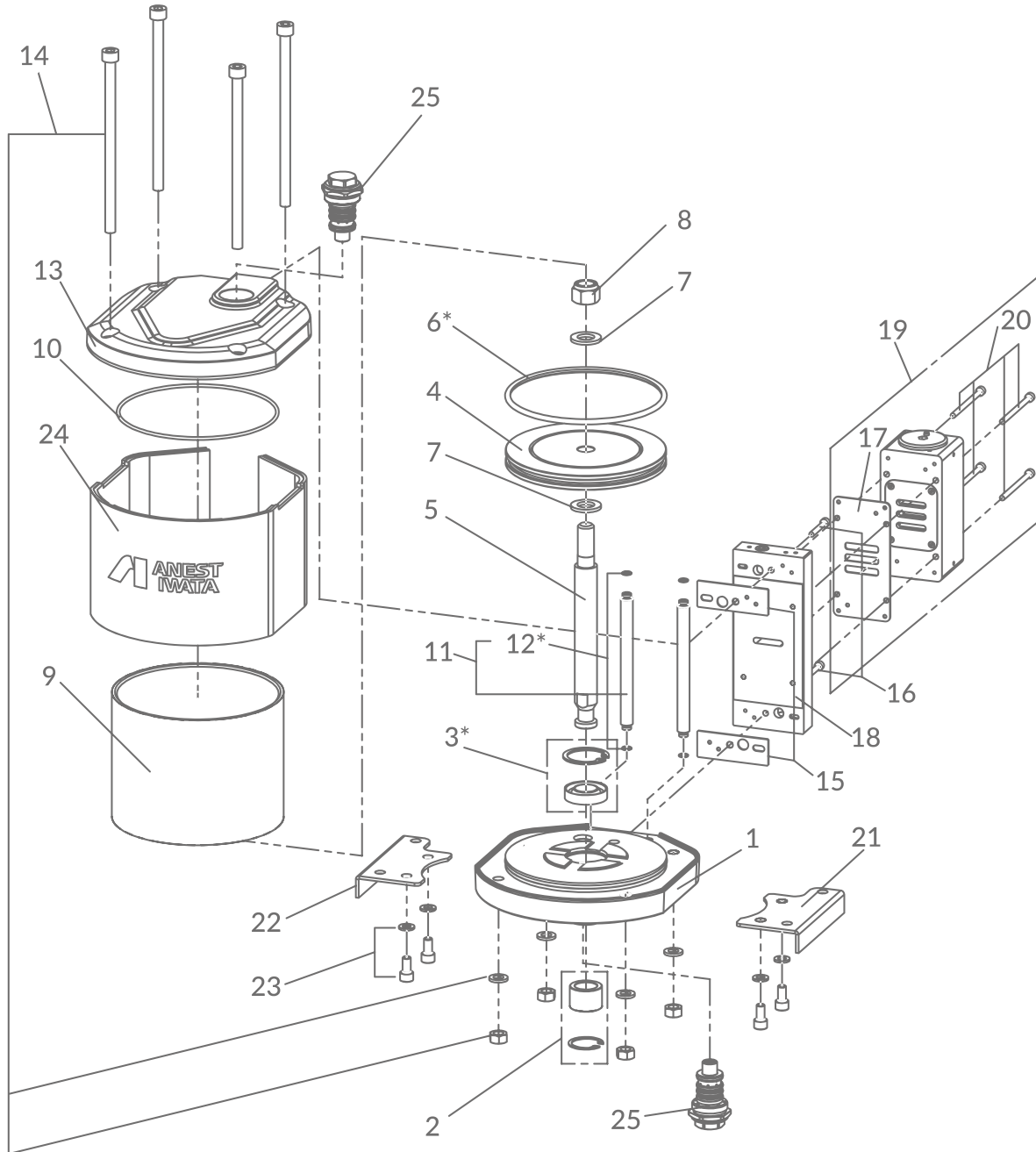

ICON-A433N & A333N AIRLESS PUMPS

FLUID PUMP SET FOR ICON-A433N

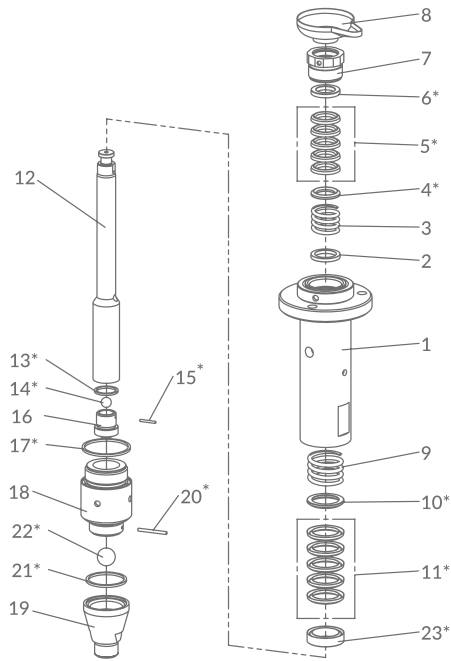

FLUID PUMP SET FOR ICON-A333N

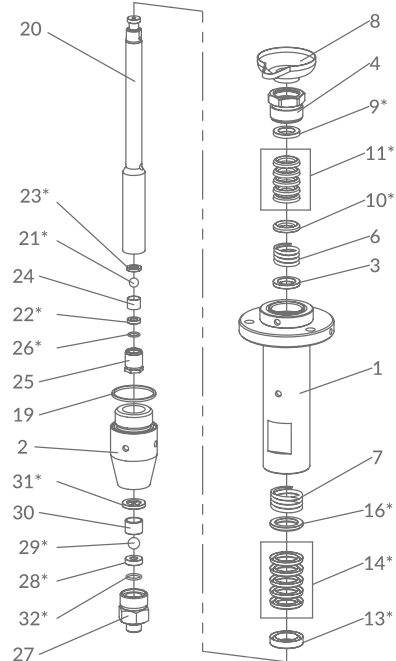

REF.	CODE	DESCRIPTION	€
1	04001520	SUCTION TUBE WITH FLANGE	469.20
2	04938380	SPRING HOLDER	14.30
3	04938370	UPPER SPRING	13.90
4*	04938320	UPPER "V" PACKING MALE ADAPTOR	15.70
5*	04001500	UPPER PACKINGS KIT ("V" PACKINGS PE 3 pcs.+ PTFE 2 pcs.)	33.50
6*	04938350	UPPER "V" PACKING FEMALE ADAPTOR	16.80
7	940175A0	PACKING NUT KIT (PACKING NUT+'O' RING)	102.60
7-1	960053A0	'O' RING	5.40
8	04938490	THINNER CUP	3.70
9	04938360	LOWER SPRING	15.90
10*	04938470	LOWER "V" PACKING MALE ADAPTOR	16.40
11*	04001510	LOWER PACKINGS KIT ("V" PACKINGS PE 3 pcs. + PTFE 2 pcs.)	36.60
12	94938400	SUCTION ROD	355.70
13*	04938420	VALVE HOLDER PACKING	2.40
14*	06662045	BALL 9/16"	3.60
15*	04938430	VALVE HOLDER PIN	5.60
16	94938410	VALVE HOLDER	56.60
17*	04000210	SUCTION TUBE PACKING	7.20
18	94938300	SUCTION CONNECTOR	159.20
19	94938310	VALVE ADAPTOR	120.00
20*	04938390	LOWER PIN	4.80
21*	04000140	ADAPTOR PACKING	7.00
22*	06662100	BALL 1"	31.20
23*	04938440	LOWER "V" PACKING FEMALE ADAPTOR	21.50
	04002020	FLUID PUMP MAINTENANCE KIT	154.10

(*) Spare parts included in MAINTENANCE KIT

REF.	CODE	DESCRIPTION	€
1	04002100	SUCTION TUBE WITH FLANGE	356.00
2	94943910	SUCTION CONNECTOR	151.20
3	04944740	SPRING HOLDER	9.20
4	940176A0	PACKING NUT KIT (PACKING NUT+'O' RING)	101.90
4-1	960053A0	'O' RING	5.40
6	04944730	UPPER SPRING	5.40
7	04944720	LOWER SPRING	7.60
8	04938490	THINNER CUP	3.70
9*	04943990	UPPER "V" PACKING FEMALE ADAPTOR	13.90
10*	04943960	UPPER "V" PACKING MALE ADAPTOR	13.60
11*	04002040	UPPER PACKINGS KIT ("V" PACKINGS PE 3 pcs. + PTFE 2 pcs.)	36.50
13*	04944810	LOWER "V" PACKING FEMALE ADAPTOR	12.50
14*	04002060	LOWER PACKINGS KIT ("V" PACKINGS PE 3 pcs.+ PTFE 2 pcs.)	30.00
16*	04944840	LOWER "V" PACKING MALE ADAPTOR	11.20
19	04000240	SUCTION TUBE PACKING	7.00
20	94944750	SUCTION ROD	346.60
21*	06662040	BALL 1/2"	3.40
22*	04944780	VALVE SEAT	13.10
23*	04944770	VALVE HOLDER PACKING	31.10
24	04944790	BALL GUIDE	7.20
25	04944760	VALVE HOLDER	54.00
26*	04944800	'O' RING \varnothing 2 x \varnothing 13	3.00
27	04943920	VALVE ADAPTOR	41.50
28*	04943930	VALVE SEAT	13.80
29*	06662050	BALL 5/8"	13.70
30	04943940	BALL GUIDE	7.20
31*	04943950	ADAPTOR PACKING	7.80
32*	04946590	'O' RING \varnothing 2.5 x \varnothing 17	0.90
	04002120	FLUID PUMP MAINTENANCE KIT	154.70

(*) Spare parts included in MAINTENANCE KIT

AIR REGULATOR SET

REF.	CODE	DESCRIPTION		€
1	04445640	PANEL		149.10
2	04444930	ELBOW UNION	1/2" MF	6.30
3	04444860	REDUCER	G1/2"-G1/4"	2.20
4	UL30010501	SPECIAL NIPPLE	R1/4" - G1/4"	4.40
5	04445650	ELBOW JOINT	1/2"	10.50
6	04444830	TOP MOUNTING RING		9.50
7	04444950	FEMALE ADAPTOR	1/4" - ϕ 6	3.10
8	04444910	NIPPLE	1/2"	2.90
9	04444850	"T" ADAPTOR	1/2" FFF	8.90
10	UL30036000	SAFETY VALVE		37.70
11	04444670	AIR HOSE	ϕ 6	1.90
12	04444920	ELBOW MALE ADAPTOR	1/2" x ϕ 12	8.90
13	04444940	ELBOW MALE ADAPTOR	1/8" x ϕ 6	4.00
14	04444650	PRESSURE GAUGE		34.70
15	04444840	3-WAY VALVE	1/2"	54.90
16	04444800	AIR REGULATOR		102.20
17	04447820	EXHAUST FILTER		7.10

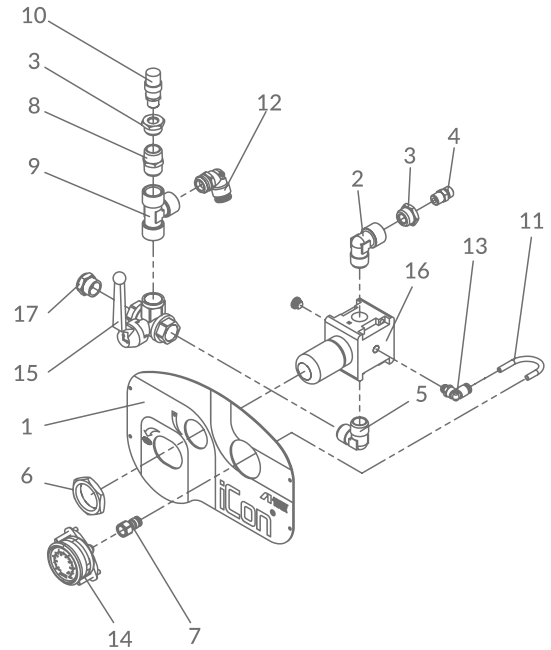

AIR OPERATING VALVE

REF.	CODE	DESCRIPTION	€
1	94939360	CHANGEOVER MAIN BODY	124.90
2	04939410	SPOOL	23.00
3*	94000440	'O' RING SET ϕ 4 x ϕ 28	0.80
4*	04939370	CHANGEOVER BLOCK	20.50
5	94939380	SEAT PLATE SET [ref. 5 (1 pc.) + ref. 6 (4 pcs.)]	95.10
6	94943720	HEX. SOCKET COUNTERSUNK SCREW	1.10
7	04939390	SIDE CAP	33.90
8	94943770	'O' RING ϕ 3 x ϕ 38	1.80
9	94939400	DETENT PISTON SET [ref. 9 (2 pcs.) + ref. 10 (2 pcs.)]	6.20
10	04943810	'O' RING ϕ 1 x ϕ 3	0.60

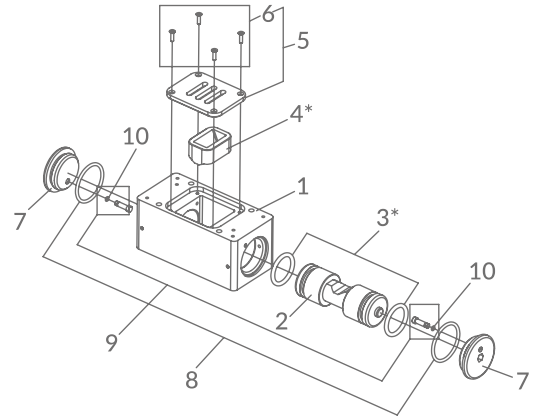

DOUBLE ACTION PILOT VALVE

REF.	CODE	DESCRIPTION	€
1	94938610	VALVE HOUSING	77.80
2*	-	'O' RING - ϕ 2 x ϕ 21.5	--
3	94939220	VALVE	21.10
4*	-	'O' RING - ϕ 2 x ϕ 14	--
5	94939230	CAP	52.20
6	-	'O' RING - ϕ 1.5 x ϕ 22	--
7	04939240	SPOOL SPRING	2.90
8	94939260	SPOOL	58.40
9	04939250	VALVE SPRING	3.20
10*	-	'O' RING - ϕ 1.5 x ϕ 9	--
2 + 4 + 10	04001390	PILOT VALVE 'O' RING KIT	9.60

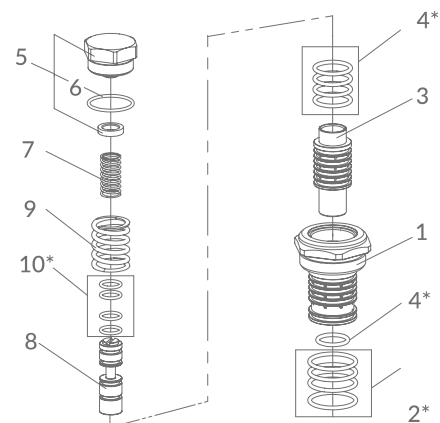

ICON-A233N AIRLESS PUMP

FEATURES

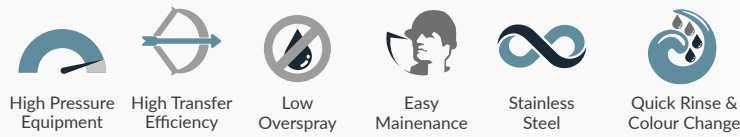

Very compact and easily transportable ICON® X3 Airless Pumps for high pressure applications, are ideally suited to the requirements of the industrial sector. Available also on Wall Mount and with Suction Hose Set or Hopper Set.

TECHNICAL DATA

		ICON-A233N
Plunger Pump		PP-3025N
Pressure Ratio		30:1
Paint Filter	Delivery Paint Filter	TF-1S (100 Mesh)
	Fluid Suction Filter	50 mesh
Max. Fluid Working Pressure		210 bar (21 MPa)
Max. Air Inlet Pressure		7.0 bar (0.7 MPa)
Air Consumption		110 NI/min. at 30 cyc/min.
Fluid Output	Max. Fluid Delivery	25 ml/cyc
	Max. Volume/Min.	2.5 l/min
No. of Cycles per Minute		100 cyc



ICON-A233N AIRLESS KITS

THE KIT INCLUDES



iCon X3
Airless Pump



Airless Spray Gun
ALG-7 TE WB



Conductive high pressure
Hose NH-35075
code: 14156910

ICON-A233N



ICON-A233N Assembled on Cart Frame

ORDER INFORMATION

CODE	MODEL	ASSEMBLED WITH	MULTI SPRAY GUN	GUN FILTER	TWIN HOSE 7.5m	€
------	-------	----------------	-----------------	------------	----------------	---

ICON-A233N AIRLESS PUMP and KIT assembled on CART FRAME

140027A0	ICON-A233N-S	SUCTION HOSE (w/50 mesh filter)	-	-	-	3,409.30
140026A0	ICON-A233N-S1		ALG -7 TE WB	100 Mesh	NH-25075 14156860	4,304.90
140029A0	ICON-A233N-H	HOPPER SET (6lt.) (w/50 mesh filter)	-	-	-	3,463.30
140028A0	ICON-A233N-H1		ALG -7 TE WB	100 Mesh	NH-25075 14156860	4,536.40

ICON-A233N Assembled on Wall Mount

ORDER INFORMATION

CODE	MODEL	ASSEMBLED WITH	MULTI SPRAY GUN	GUN FILTER	TWIN HOSE 7.5m	€
------	-------	----------------	-----------------	------------	----------------	---

ICON-A233N AIRLESS PUMP and KIT assembled on WALL MOUNT

140031A0	ICON-A233N-SWM	SUCTION HOSE (w/50 mesh filter)	-	-	-	3,180.40
140030A0	ICON-A233N-SWM1		ALG -7 TE WB	100 Mesh	NH-25075 14156860	4,105.90
140033A0	ICON-A233N-HWM	HOPPER SET (6lt.) (w/50 mesh filter)	-	-	-	3,232.20
140032A0	ICON-A233N-HWM1		ALG -7 TE WB	100 Mesh	NH-25075 14156860	4,163.80

The unit is supplied on **CART** which, based on the design, it also includes the **WALL BRACKET**



Version with wall mount **BRACKET**



ICON-A233N AIRLESS PUMPS

ICON-A233N CONFIGURATION

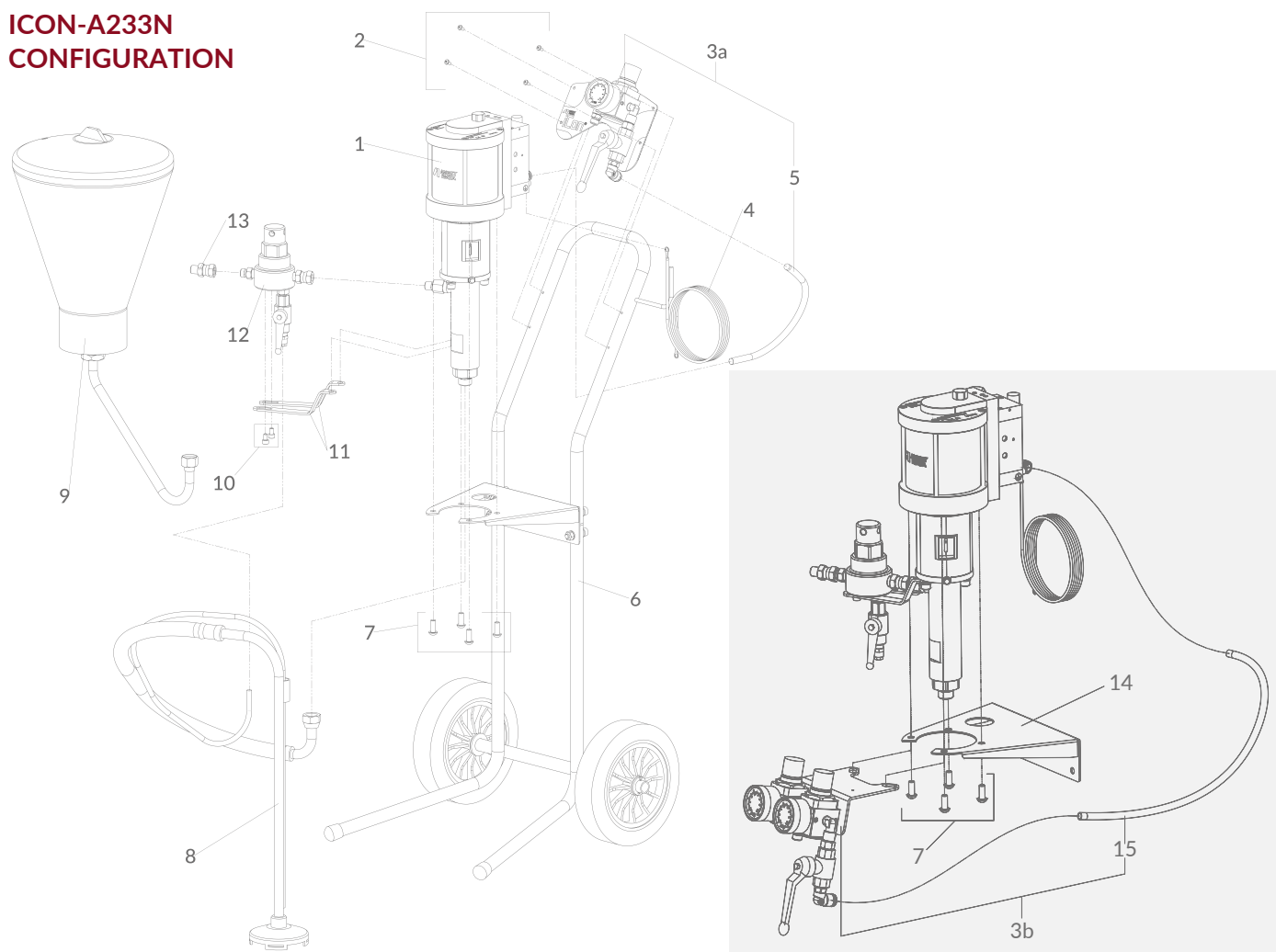

REF.	CODE	DESCRIPTION	€
1	-	PLUNGER PUMP (PP-3025N)	
2	94444790	SOCKET BUTTON HEAD SCREW (4 pcs)	0.70
3a	940190A0	AIR REGULATOR SET for CART FRAME version	337.80
3b	940191A0	AIR REGULATOR SET for WALL MOUNT version	279.60
4	ME100001	GROUND WIRE SET	6.20
5	940157A0	AIR HOSE 0,3 m	1.60
6	940085A0	CART FRAME	373.50
7	960055A0	HEX. SOCKET BUTTON HEAD SCREW M8x20 SET (4 pcs)	7.30
8	0101010000	SUCTION HOSE SET	211.50
9	04005510	HOPPER SET 6 lt.	439.70
10	960056A0	HEX. SOCKET BOLT M6x10 SET (2 pcs)	1.70
11	940052A0	FILTER STAY	19.70
12	140002A0	DELIVERY PAINT FILTER SET TF-1S	343.30
13	94006030	ADAPTER G1/4"F - NPSM 1/4"M	39.60
14	940192A0	WALL MOUNT SUPPORT	50.20
15	940060A0	AIR HOSE 0,5 m	2.50

PLUNGER PUMP SET

REF.	CODE	DESCRIPTION	€
1	940000AO	AIR MOTOR	1,227.20
2	940036AO	CONNECTING ROD	42.00
3	940193AO	COUPLING KIT	77.20
4	940093AO	ROD COVER LEFT	42.20
5	940094AO	ROD COVER RIGHT	42.20
6	940014AO	FLUID PUMP SET	1,427.20
7	960047AO	HEX. SOCKET FLANGE BOLT M5x12	3.30
8	940170AO	SCREWS & WASHERS SET (3+3+3 pcs.)	50.30

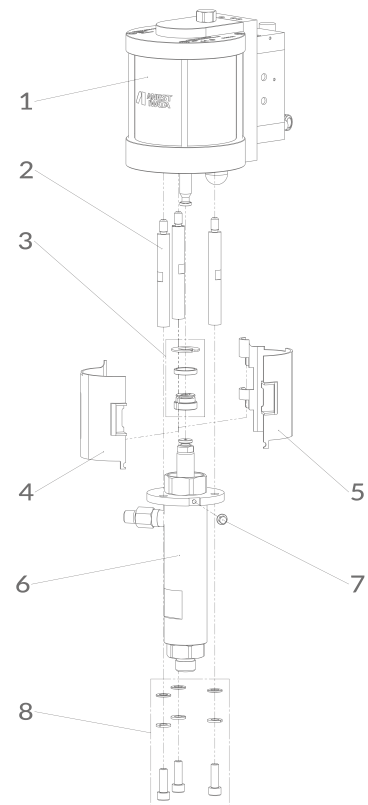

FLUID PUMP SET

REF.	CODE	DESCRIPTION	€
1	940031AO	PACKING HOLDER	27.10
2	960011AO	O-RING 2.0-29.5	1.50
3	940112AO	FLANGE	69.70
4	940126AO	V-PACKING FEMALE ADAPTOR (UPPER)	8.80
5	940069AO	V-PACKING SET (UPPER) (3 PE + 2 PTFE)	93.70
6	940123AO	V-PACKING MALE ADAPTOR (UPPER)	8.20
7	940122AO	MULTI WAVE SPRING	25.00
8	940121AO	SPRING HOLDER (UPPER)	7.40
9	940015AO	SUCTION TUBE	545.50
10	940032AO	FLUID OUTPUT JOINT	15.20
11	960040AO	PLUG	1.30
12	940166AO	SUCTION ROD	212.20
13	940127AO	SPRING HOLDER (LOWER)	7.60
14	940128AO	NESTED SPRING	38.50
15	940129AO	V-PACKING MALE ADAPTOR (LOWER)	8.70
16	940070AO	V-PACKING SET (LOWER) (3 PE + 2 PTFE)	93.70
17	940132AO	V-PACKING FEMALE ADAPTOR (LOWER)	9.00
18	06662025	BALL 5/16"	5.10
19	940021AO	VALVE HOLDER	76.10
20	960014AO	SEEGER 20	0.70
21	04944770	VALVE HOLDER PACKING	31.10
22	06662050	BALL 5/8"	13.70
23	960015AO	O-RING 3.53-23.39	6.80
24	940033AO	VALVE ADAPTOR	110.80

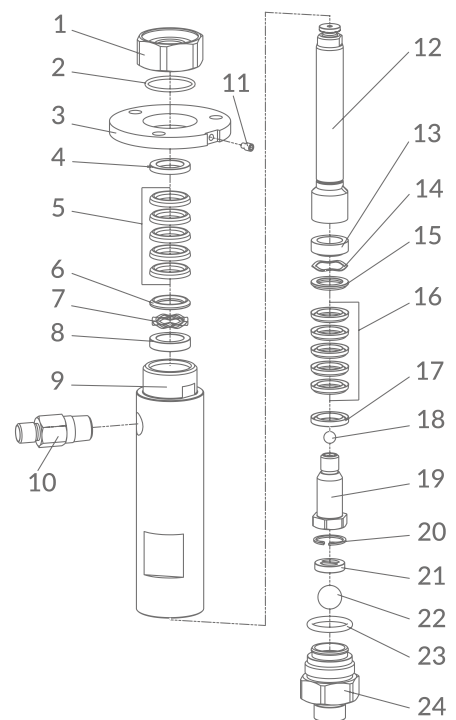

ICON-A233N AIRLESS PUMP

AIR MOTOR SET

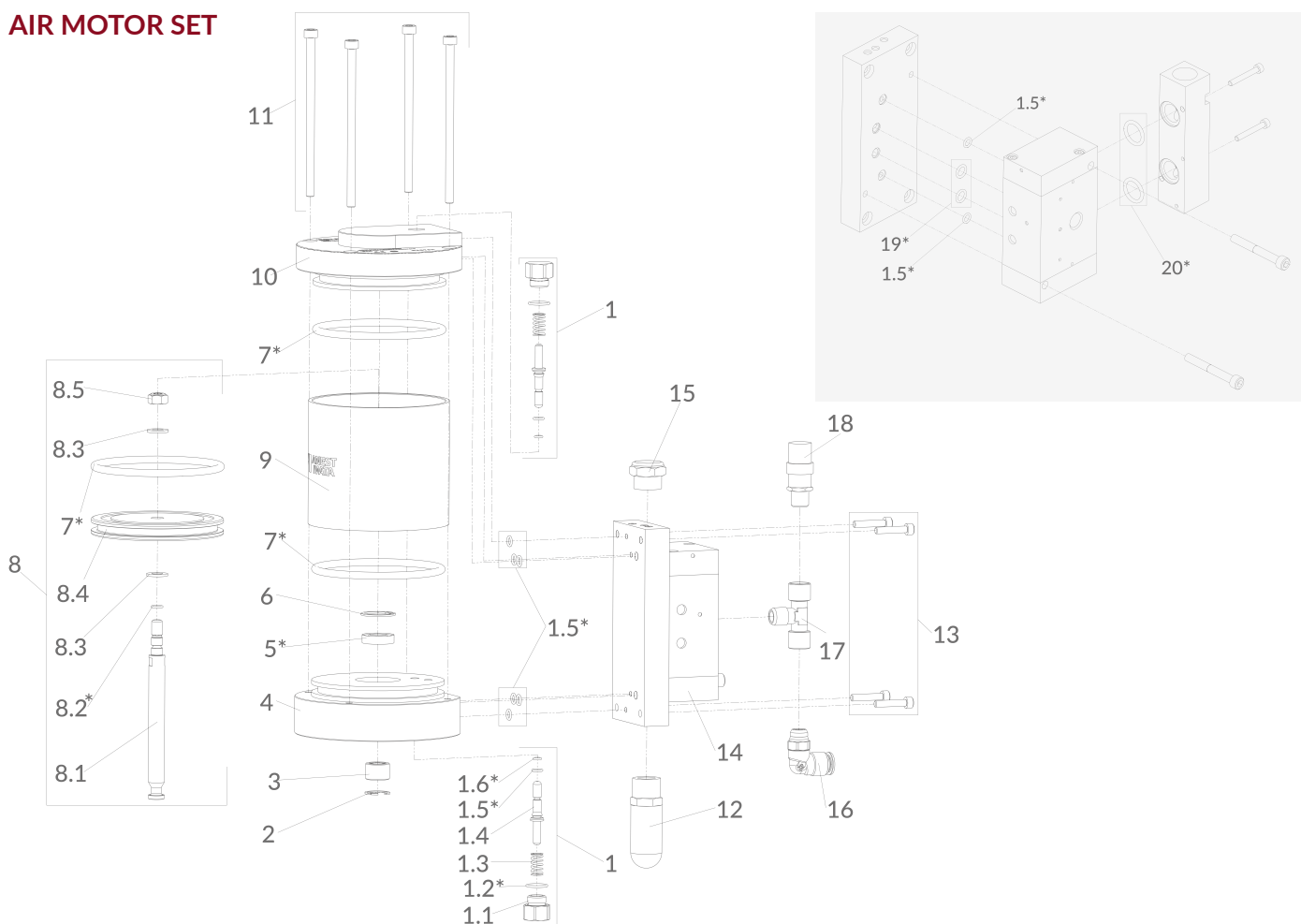

REF.	CODE	DESCRIPTION	€	REF.	CODE	DESCRIPTION	€
1	940073A0	PILOT VALVE SET	92.40	8.4	940004A0	AIR PISTON	73.60
1.1	940007A0	PILOT VALVE CAP	29.20	8.5	960003A0	SELF LOCKING HEX. NUT	0.70
1.2*	96997009	O-RING \varnothing 1.5-13.5	1.30	9	940008A0	CYLINDER	68.10
1.3	940006A0	PILOT VALVE SPRING	12.60	10	940010A0	HEAD MODULE	149.30
1.4	940005A0	PILOT VALVE SHAFT	21.80	11	960006A0	HEX. SOCKET BOLT M6x120	17.10
1.5*	96997003	O-RING \varnothing 1.5-5.5	4.80	12	960010A0	MUFFLER	24.00
1.6*	96997012	O-RING \varnothing 1.5-3.5	14.00	13	96350525	HEX. SOCKET BOLT M5x25	0.70
2	960000A0	SEEGER 18	1.30	14	940174A0	AIR OPERATING VALVE	518.10
3	940002A0	METAL	5.30	15	04447820	EXHAUST FILTER	7.10
4	940001A0	BOTTOM MODULE	193.50	16	UL300309	ELBOW UNION	8.00
5*	960001A0	U-PACKING	3.90	17	UL30030000	T-JOINT	7.20
6	960002A0	SEEGER 24	2.00	18	UL30036000	SAFETY VALVE	37.70
7*	960004A0	O-RING \varnothing 5.33-89.69	5.10	19*	060031A0	O-RING \varnothing 1.78-7.65	9.30
8	940065A0	PISTON ROD SET	180.50	20*	060008A0	O-RING \varnothing 2.62-15.54	0.60
8.1	940159A0	PISTON ROD	46.60		940072A0	O-RING SET FOR AIR MOTOR & AIR OPERATING VALVE	107.60
8.2*	960052A0	O-RING \varnothing 1.5-6	3.20				
8.3	06363080	WASHER	1.40				

(*) Spare parts included in 'O' Ring Set

SPARE PARTS



For CART FRAME Version

For WALL MOUNT Version

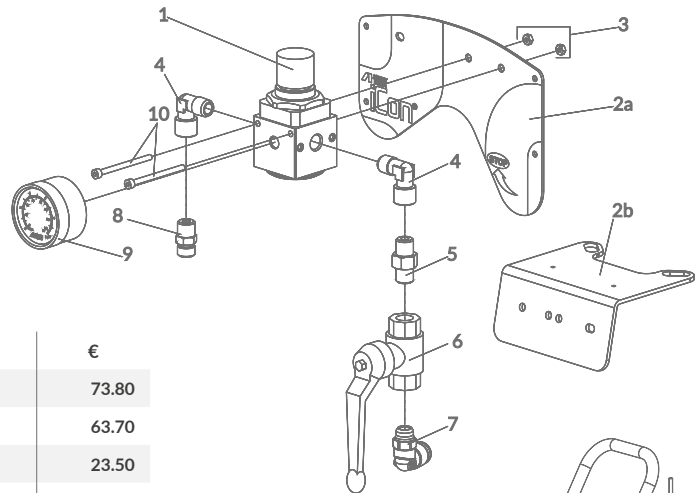

AIR REGULATOR SET

REF.	CODE	DESCRIPTION	€
1	UI00070001	AIR REGULATOR	73.80
2a	940156A0	PANEL (for Cart Frame version)	63.70
2b	UL00005201	PLATE FOR AIR REGULATOR (for Wall Mount version)	23.50
3	UL300700	HEX. NUT M4	0.20
4	UL300201	L-JOINT	22.10
5	UL300101	NIPPLE	5.10
6	UL30034901	BALL VALVE WITH EXHAUST HOLE	75.20
7	UL300309	"L" QUICK COUPLING	8.00
8	UL30010501	SPECIAL NIPPLE R1/4" - G1/4"	4.40
9	02004003	PRESSURE GAUGE (bar - psi)	31.40
10	06350455	BOLT WITH HEX. HOLE M4x55	3.90

CART FRAME SET

REF.	CODE	DESCRIPTION	€
1	940113A0	CART FRAME STRUCTURE	339.40
2	940169A0	SCREWS, NUTS & WASHER SET (4+4+8 pcs.)	27.20
3	UL300811	SPLIT PIN	0.30
4	UL200001	WHEEL	15.30
5	960019A0	RUBBER CAP	3.10
6	940192A0	WALL MOUNT SUPPORT	50.20
7	940089A0	CONNECTION ELEMENT	10.30

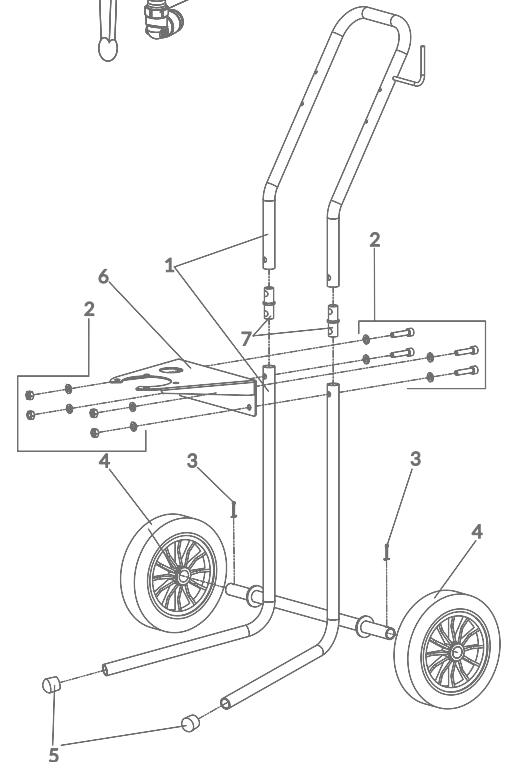

TF-1S DELIVERY PAINT FILTER SET

REF.	CODE	DESCRIPTION	€
1	940053A0	FILTER BODY	69.30
2	VFM2704	FILTER 100 MESH	13.70
3	940054A0	CYLINDER	39.20
4	940055A0	WASHER	6.70
5	940056A0	FILTER SPRING	14.30
6	960021A0	O-RING 3.53-32.92	1.70
7	96859022	SWIVEL JOINT R1/4"M - G1/4"F	51.80
8	UL300462	JOINT G1/4" - R1/4"	60.20
9	UL30090100	DRAIN VALVE	170.90
10	UL300302	HOSE JOINT	3.30

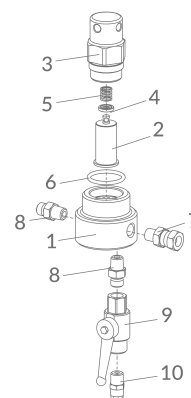

SUCTION HOSE SET

REF.	CODE	DESCRIPTION	€
4	UL10000701	COMPLETE COVER SET	42.10
4-1	0040720100	FILTER 50 MESH	7.60
4-2	00407203	FILTER STOPPER	3.80

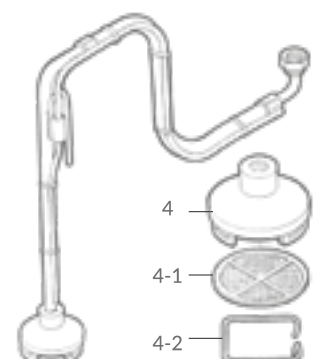

ALS-333 C - ALS-423 TX ALS-433 C - ALS-433 TX

FEATURES

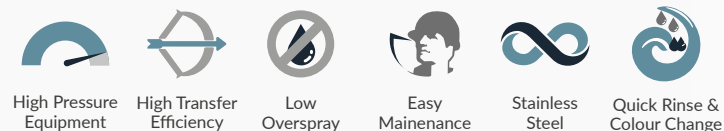

ALS series Airless Pumps for high pressure applications, is suitable for low-medium and high paints viscosity and Tixotropics paints. Supplied with UHMWPE packings to ensure long life and with stainless steel fluid passages for solvent- or water- based paints. They are available in different pressure ratios and fluid output volumes.

TECHNICAL DATA

	ALS 333 C	ALS 423 TX	ALS 433 C	ALS 433 TX
Plunger Pump	PP-1251C	PP-4231NE	PP-4301C	PP-4301CNE
Pressure Ratio	25:1	23:1	30:1	
Delivery Paint Filter	TF-8 (100 Mesh)	TF-8N (100 Mesh)	TF-8 (100 Mesh)	TF-8N (100 Mesh)
Suction Paint Filter	50 mesh	30 mesh	50 mesh	30 mesh
Max. Fluid Working Pressure	170 bar	156 bar	204 bar	
Max. Air Inlet Pressure	6.8 bar		6.8 bar	
Max. Fluid Output	2.5 l/min	8.0 l/min	5.0 l/min	
Max. N. of Cycle	90 cyc	100 cyc	90 cyc	



ORDER INFORMATION

CODE	MODEL	CONFIGURATION	€
1405831900	ALS-333 C	AIRLESS UNIT (25:1)	3.066,80
1A231W083100	ALS-423 TX	AIRLESS UNIT (23:1) with STAINLESS STEEL FLUID PASSAGES	4.447,30
1405834800	ALS-433 C	AIRLESS UNIT (30:1) with STAINLESS STEEL FLUID PASSAGES	3.460,70
1A301W083100	ALS-433 TX	AIRLESS UNIT (30:1) with STAINLESS STEEL FLUID PASSAGES	4.447,30

MODELS:



ALS-333 C



ALS-423 TX



ALS-433 C / ALS-433 TX

ORDER INFORMATION

CODE	DESCRIPTION	FOR VERSION	€
1456000000	TF-8 DELIVERY PAINT FILTER SET	for ALS 333 C - ALS 433 C	251.60
1457000000	TF-8 N DELIVERY PAINT FILTER SET	for ALS 423 TX - ALS 433 TX	690.70
0200309102	AIR REGULATOR SET	for ALS 333 C	209.10
0200309401	AIR REGULATOR SET	for ALS 423 TX - ALS 433 C - ALS 433 TX	234.90
0101009000	DIP TUBE SET (50 mesh filter)	for ALS 333 C - ALS 433 C	159.90
0101030000	DIP TUBE SET with STAINLESS STEEL CONNECTION (30 mesh filter)	for ALS 423 TX - ALS 433 TX	384.00

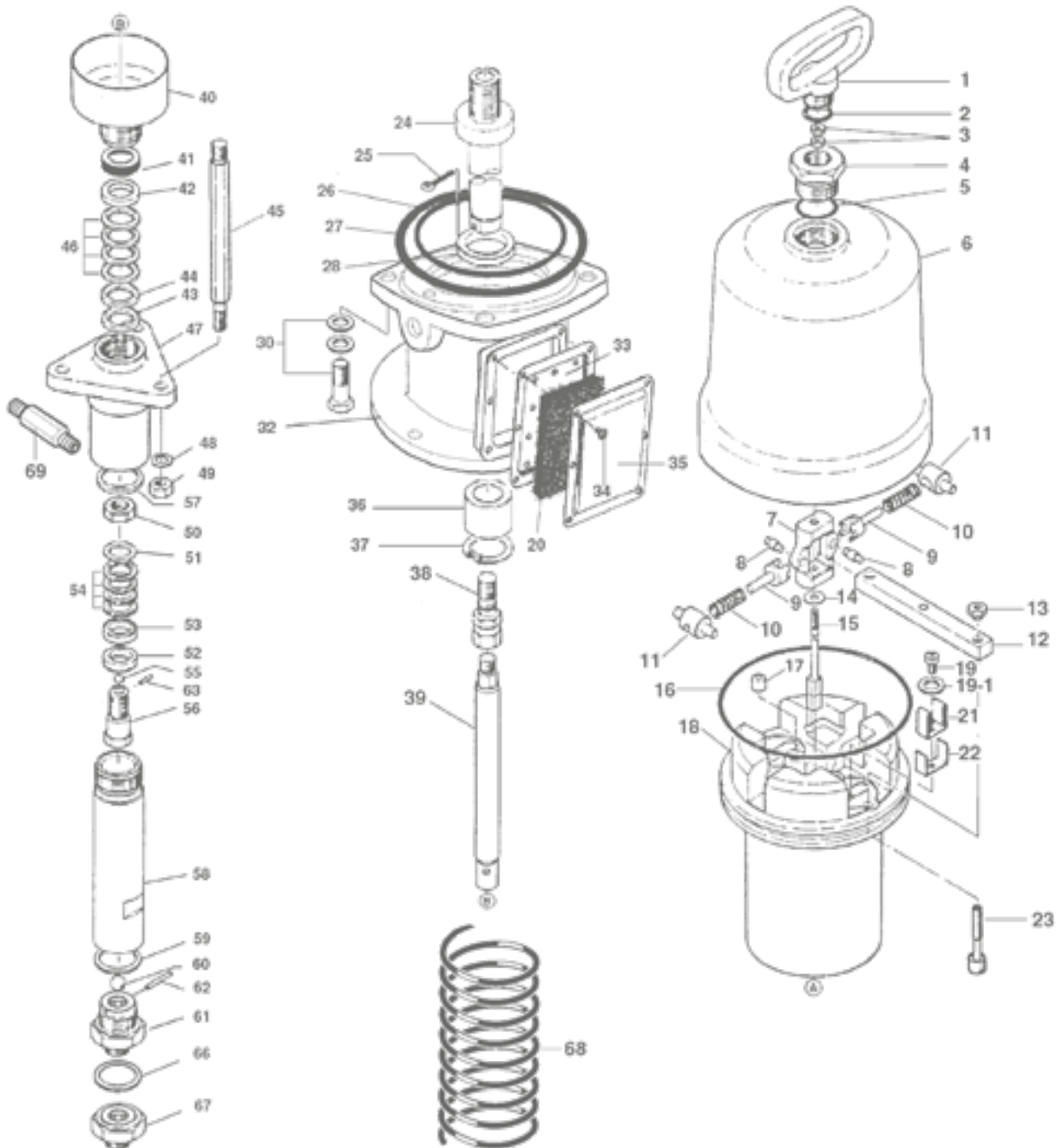

ALS-333 C - ALS-423 TX - ALS-433 C - ALS-433 TX

REF.	CODE	DESCRIPTION		ALS -333 C	ALS -423 TX	ALS -433 C	ALS -433 TX	ALS -453C	€
1	04470100	HANDLE		X	X	X	X	X	36.20
2	04447100	PACKING		X	X	X	X	X	8.50
3	UL300702	HEXAGON NUT		X	X	X	X	X	0.80
4	04435100	HEAD BOLT		X					31.70
4	04435150	HEAD BOLT			X	X	X	X	27.90
5	06630030	'O' RING		X	X	X	X	X	1.40
6	0440110000	AIR CYLINDER		X					205.40
6	0440115000	AIR CYLINDER			X	X	X	X	247.80
7	04409100	CHANGEOVER MAIN BODY		X					186.50
7	04409150	CHANGEOVER MAIN BODY			X	X	X	X	74.20
8	04420100	PIN		X					12.60
8	04420150	PIN			X	X	X	X	13.60
9	04411100	CHANGEOVER PIN		X					43.70
9	04411150	CHANGEOVER PIN			X	X	X	X	43.70
10	04412100	SPRING		X					6.20
10	04412150	SPRING			X	X	X	X	5.60
11	04419100	SPRING HOLDER		X					25.90
11	04419150	SPRING HOLDER			X	X	X	X	30.60
12	04407100	CHANGEOVER BAR		X					71.20
12	04407150	CHANGEOVER BAR			X	X	X	X	51.70
13	04415100	NUT		X					6.00
13	04415150	NUT			X	X	X	X	6.00
14	04444110	WASHER		X	X	X	X	X	0.60
15	04410100	CHANGEOVER ROD		X					39.20
15	04410150	CHANGEOVER ROD			X	X	X	X	16.70
16	06638043	PISTON O-RING		X					2.40
16	06630145	PISTON O-RING			X	X	X	X	2.40
17	04935680	EXHAUST PACKING SET	(2 pcs./1pk.)	X	X	X	X	X	5.50
18	0440310000	AIR PISTON		X					328.40
18	0440315000	AIR PISTON			X	X	X	X	495.70
19	UL300606	SCREW		X	X	X	X	X	0.40
19-1	UL300820	SPRING WASHER		X	X	X	X	X	0.90
20	UM331028	MUFFLER FILTER		X	X	X	X	X	2.50
21	04408100	CHANGEOVER BAR SUPPORT		X					16.80
21	04408150	CHANGEOVER BAR SUPPORT			X	X	X	X	16.80
22	04413100	REINFORCE PLATE		X					10.00
22	04413150	REINFORCE PLATE			X	X	X	X	9.50
23	0493469001	VALVE SHAFT KIT	(2 pcs./1pk.)	X					84.90
23	0493657001	VALVE SHAFT KIT	(2 pcs./1pk.)		X	X	X	X	92.70
24	04479100	PISTON ROD		X					114.40
24	04479150	PISTON ROD			X	X	X	X	136.70
25	UM330155	SPLIT PIN		X	X	X	X	X	0.70
26	06638039	'O' RING		X					1.90
26	06630112	'O' RING			X	X	X	X	2.20

SPARE PARTS



REF.	CODE	DESCRIPTION	ALS 333 C	ALS 423 TX	ALS 433 C	ALS 433 TX	ALS 453C	€
27	06634120	'O' RING	X					8.70
27	06637537	'O' RING		X	X	X	X	8.60
28	04459100	STOPPER	X	X	X	X	X	4.10
30	06137130	BOLT + WASHER	X					1.60
30	06137830	BOLT + WASHER		X	X	X	X	1.00
32	UM33102102	MAIN BODY	X					228.40
32	UM43102102	MAIN BODY		X	X	X	X	240.00
33	UM331027	MUFFLER PLATE	X	X	X	X	X	16.00
34	UL300620	SCREW	X	X	X	X	X	0.90
35	UM331026	EXHAUST COVER	X	X	X	X	X	14.90
36	04431100	BUSHING	X					76.70
36	04431150	BUSHING		X	X	X	X	75.80
37	UL300804	STOPPER	X					2.50
37	UM431060	STOPPER		X	X	X	X	1.40
38	04485100	CONNECTING ADAPTOR	X					14.10
38	04485150	CONNECTING ADAPTOR		X	X	X	X	14.10
39	04430100	ROD	X					310.80
39	0231001000	ROD		X				453.80
39	04430150	ROD			X			327.40
39	04002790	ROD				X		446.40
39	0443021000	ROD					X	174.90
40	0448210003	THINNER CUP SET	X					107.30
40	0231002001	THINNER CUP SET		X				130.90
40	0448215002	THINNER CUP SET			X			115.80
40	0171003001	THINNER CUP SET				X		143.70
40	0448220001	THINNER CUP SET					X	76.00
41	04471100	SLEEVE	X					35.10
41	04010700	SLEEVE		X				6.00
41	04471150	SLEEVE			X			82.80
41	0171009000	SLEEVE				X		5.40
41	0447120000	SLEEVE					X	23.80
42	04441100	V PACKING FEMALE UPPER ADAPTOR	X					26.40
42	0231003000	V PACKING FEMALE UPPER ADAPTOR		X				33.70
42	04441150	V PACKING FEMALE UPPER ADAPTOR			X			23.10
42	04004790	V PACKING FEMALE UPPER ADAPTOR				X		33.50
42	0444120000	V PACKING FEMALE UPPER ADAPTOR					X	25.20
43	04401110	SPACER	X					14.60
43	0231025000	SPACER		X				14.70
43	04401160	SPACER			X	X		14.40
43	04001160	SPACER					X	13.00



ALS-333 C - ALS-423 TX - ALS-433 C - ALS-433 TX

REF.	CODE	DESCRIPTION		ALS 333 C	ALS 423 TX	ALS 433 C	ALS 433 TX	ALS 453C	€
44	04443100	V PACKING MALE UPPER ADAPTOR		X					29.40
44	0231005000	V PACKING MALE UPPER ADAPTOR			X				26.80
44	04443150	V PACKING MALE UPPER ADAPTOR				X			27.00
44	04000800	V PACKING MALE UPPER ADAPTOR					X		27.50
44	0444320000	V PACKING MALE UPPER ADAPTOR						X	24.60
45	0443011000	CONNECTING ROD		X					27.00
45	0231022001	CONNECTING ROD			X		X		29.70
45	0443016000	CONNECTING ROD				X		X	26.90
46	0493210000	UPPER V PACKING SET	(4 pcs./1pk.)	X					26.30
46	0494231100	UPPER V PACKING SET	(4 pcs./1pk.)		X				35.70
46	0494015000	UPPER V PACKING SET	(4 pcs./1pk.)			X	X		33.30
46	0494020000	UPPER V PACKING SET	(4 pcs./1pk.)					X	41.80
47	0448310100	SUCTION MAIN BODY		X					105.40
47	0231008001	SUCTION MAIN BODY			X				167.20
47	0448315100	SUCTION MAIN BODY				X			114.40
47	0448320200	SUCTION MAIN BODY						X	152.60
47	0171008001	SUCTION MAIN BODY					X		127.90
48	UL300802	SPRING WASHER		X	X	X	X	X	0.30
49	UL300703	HEXAGON NUT		X	X	X	X	X	0.50
50	04445110	NUT		X					65.40
50	0231020000	NUT			X				15.60
50	04414150	NUT				X			56.30
50	04000790	NUT					X		61.80
50	0444520000	NUT						X	25.50
51	04443110	V PACKING MALE LOWER ADAPTOR		X					11.90
51	0231019000	V PACKING MALE LOWER ADAPTOR			X				24.10
51	04443161	V PACKING MALE LOWER ADAPTOR				X			29.40
51	04001800	V PACKING MALE LOWER ADAPTOR					X		24.30
51	0444321100	V PACKING MALE LOWER ADAPTOR						X	24.60
52	04402110	LOWER DISTANCE RING		X					13.90
52	0231010000	LOWER DISTANCE RING			X				14.50
52	04400160	LOWER DISTANCE RING				X			15.00
52	0400016000	LOWER DISTANCE RING					X		15.10
53	04441110	V PACKING FEMALE LOWER ADAPTOR		X					23.10
53	0231017000	V PACKING FEMALE LOWER ADAPTOR			X				21.50
53	04441160	V PACKING FEMALE LOWER ADAPTOR				X			21.40
53	04005790	V PACKING FEMALE LOWER ADAPTOR					X		26.70
53	0444121100	V PACKING FEMALE LOWER ADAPTOR						X	24.80
54	0493010000	LOWER V PACKING SET	(4 pcs./1pk.)	X					22.40
54	0494231200	LOWER V PACKING SET	(4 pcs./1pk.)		X				35.70
54	0494215000	LOWER V PACKING SET	(4 pcs./1pk.)			X	X		33.40
54	0494220000	LOWER V PACKING SET	(4 pcs./1pk.)					X	38.10

SPARE PARTS



REF.	CODE	DESCRIPTION	ALS 333 C	ALS 423 TX	ALS 433 C	ALS 433 TX	ALS 453C	€
55	06662025	BALL	X		X		X	5.10
55	06662040	BALL		X				3.40
55	06662026	BALL				X		9.50
56	94461101	VALVE HOLDER SET	X					--
56	9231029002	VALVE HOLDER SET		X				--
56	94460161	VALVE HOLDER SET			X			--
56	9446017101	VALVE HOLDER SET				X		236.60
56	9446120001	VALVE HOLDER SET					X	--
57	04447600	UPPER PACKING	X					13.50
57	0231007000	UPPER PACKING		X				10.40
57	04447150	UPPER PACKING			X			13.60
57	0231015000	UPPER PACKING				X		13.90
57	0444720000	UPPER PACKING					X	5.20
58	0443410001	SUCTION TUBE	X					390.70
58	0231024000	SUCTION TUBE		X				466.70
58	0443415001	SUCTION TUBE			X			338.10
58	0171001000	SUCTION TUBE				X		552.70
58	0443420000	SUCTION TUBE					X	394.50
59	04447610	LOWER PACKING	X				X	3.40
59	0231030000	LOWER PACKING		X		X		13.90
59	04447160	LOWER PACKING			X			13.60
60	06662050	BALL	X		X			13.70
60	06662051	BALL		X		X		16.00
60	06662040	BALL					X	3.40
61	94407061	VALVE ADAPTOR SET	X					--
61	9231028001	VALVE ADAPTOR SET		X		X		--
61	94460151	VALVE ADAPTOR SET			X			--
61	0446020000	VALVE ADAPTOR SET					X	119.70
62	04420600	PIN	X				X	1.00
62	0231023000	PIN		X		X		4.70
62	04420160	PIN			X			4.50
63	04420170	PIN			X	X		4.40
63	0657502000	PIN					X	0.40
64	0231009000	SCREW		X				1.30
65	0231014000	SPRING		X				1.10
66	0231031000	PACKING		X		X		4.60
67	UL30046400	NIPPLE		X		X		46.00
68	04413050	SPRING	X	X	X	X	X	17.50
69	UM43061000	FLUID OUTPUT JOINT		X				33.20
69	UM43060900	FLUID OUTPUT JOINT				X		29.80
72	UM43061101	FLUID OUTPUT JOINT	X		X		X	27.00



ALS-653 N KE -663 N KE AIRLESS PUMPS

FEATURES

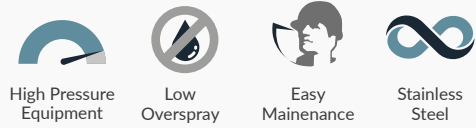

Airless pneumatic piston pump, ideal for application on large surfaces in the carpentry sector, industrial bodywork, nautical, wood and plastics, mechanical construction and ferrous materials. Designed for use with high viscosity products such as protective, glues, epoxy resins for anti-corrosion protection.



TECHNICAL DATA

	ALS- 653 N KE	ALS-663 N KE
Pressure Ratio	45:1	63:1
Delivery Paint Filter	60 mesh	
Suction Paint Filter	30 mesh	
Max. Fluid Working Pressure	270 bar	378 bar
Max. Air Inlet Pressure	6.0 bar	
Max. Fluid Output	12.5 l/min	11 l/min
Max. N. of Cycle	50 cyc	

AIR MOTOR SET

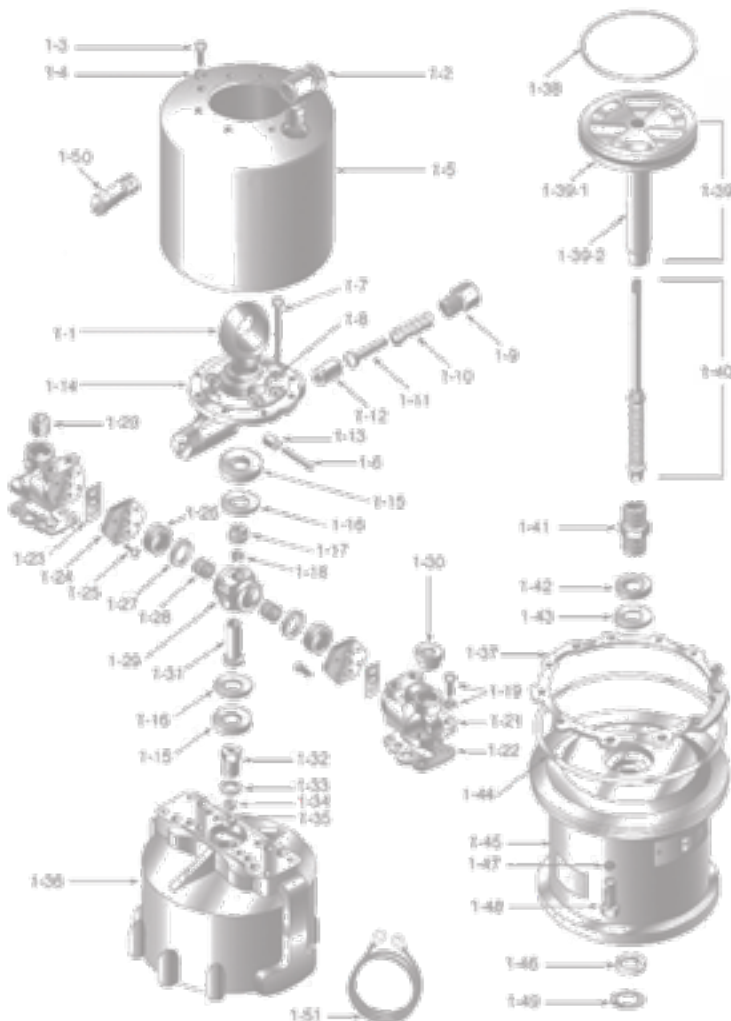

FLUID PUMP SET

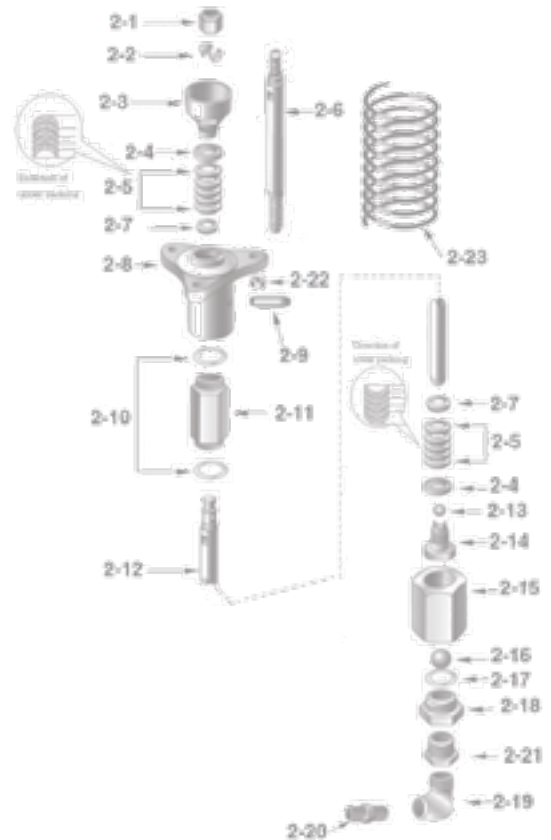

ORDER INFORMATION

CODE	DESCRIPTION	€
14057810	ALS-663 N KE AIRLESS UNIT (45:1)	9 098.00
14057800	ALS-653 N KE AIRLESS UNIT (63:1)	10 136.00
14965300	DELIVERY PAINT FILTER SET	On Demand
0101000000	COMPLETE DIP TUBE WITH 30 MESH FILTER	On Demand
0200653000	AIR REGULATOR SET	On Demand

ORDER INFORMATION

REF.	CODE	DESCRIPTION	€
ALS 663/653 N KE PNEUMATIC MOTOR			
1-1	98019180	EYEBOLT	98.00
1-2	98020180	ELBOW UNION	212.30
1-3	98021180	HEXAGON BOLT	8.20
1-4	98022180	SPRING WASHER	4.30
1-5	98023180	AIR MOTOR COVER	On demand
1-6	98018190	PIN	46.70
1-7	98019190	HEXAGON BOLT	7.00
1-8	98020190	SPRING WASHER	1.20
1-9	98021190	RETAINER	116.70
1-10	98022190	SPRING	35.20
1-11	98023190	SPRING GUIDE	76.30
1-12	98018200	PLUNGER	128.60
1-13	98019200	ROLLER	46.70
1-14	98020200	HOUSING	On demand
1-15	98021200	DAMPER	40.90
1-16	98022200	WASHER	40.90
1-17	98018150	NUT	81.40
1-18	98019150	SPRING WASHER	3.70
1-19	98020150	BOLT + WASHER	1.90
1-20	98021150	PLUG WITH HEX HOLE	8.80
1-21	98022150	MANIFOLD	On demand
1-22	98023150	GASKET	29.20
1-23	98018160	SEAL VALVE PLATE	21.30
1-24	98019160	VALVE PLATE	306.10
1-25	98020160	SCREW	1.20
1-26	98021160	VALVE	164.00
1-27	98022160	'O' RING	6.90
1-28	98023160	SPRING	35.80
1-29	98018170	VALVE HOUSING	On demand
1-30	98019170	GROMMET	35.80
1-31	98020170	HUB	105.10
1-32	98021170	BEARING	52.70
1-33	98022170	GASKET	7.20
1-34	98023170	LEATHER PACKING	9.50
1-35	98018180	PACKING	11.40
1-36	98020290	AIR CYLINDER	On demand
1-37	98021290	CYLINDER GASKET	41.50
1-38	98022290	PISTON O-RING	14.70
1-39-1	98023290	PISTON	870.20
1-39-2	98018300	PISTON ROD	509.70
1-40	98020340	CHANGEOVER ROD SET	496.50

REF.	CODE	DESCRIPTION	€
1-41	98023300	PISTON TUBE	105.10
1-42	98018310	U-PACKING	27.70
1-43	98019300	WASHER	23.20
1-44	98020310	'O' RING	11.40
1-45	98021310	BASE	On demand
1-46	98022310	SEAL	286.60
1-47	98023310	SPRING WASHER	0.90
1-48	98018320	HEXAGON BOLT	1.60
1-49	98019370	SNAP RING	10.50
1-50	UL30035900	SAFETY VALVE	95.10
1-51	98019750	GROUND WIRE	15.60

ALS 663/653 N KE FLUID PUMP

2-1	98021260	CAP NUT	58.10
2-2	98022260	COUPLING	32.50
2-3	98020350	THINNER CUP	ALS 663 N KE 509.70
2-3	98023260	THINNER CUP	ALS 653 N KE 509.70
2-4	98026080	BUSHING F	ALS 663 N KE 38.40
2-4	98024030	BUSHING F	ALS 653 N KE 56.60
2-5	94381830	V PACKING SET (5 pcs.)	ALS 663 N KE 85.40
2-5	94381900	V PACKING SET (5 pcs.)	ALS 653 N KE 138.50
2-6	98021270	TIE ROD	69.70
2-7	98027080	GLAND M	ALS 663 N KE 40.50
2-7	98025030	GLAND M	ALS 653 N KE 61.40
2-8	98028080	PUMP HOUSING	ALS 663 N KE 1912.70
2-8	98026030	PUMP HOUSING	ALS 653 N KE 1912.70
2-9	98027030	NIPPLE	155.40
2-10	98028030	PACKING SEAL	16.10
2-11	98029080	SLEEVE	ALS 663 N KE 1507.40
2-11	98029030	SLEEVE	ALS 653 N KE 1526.40
2-12	98024090	ROD	ALS 663 N KE 1279.30
2-12	98024040	ROD	ALS 653 N KE 1193.40
2-13	98025040	BALL 7/8"	28.00
2-14	98025090	PISTON	ALS 663 N KE 209.00
2-14	98026040	PISTON	ALS 653 N KE 258.90
2-15	98027040	INTAKE HOUSING	643.40
2-16	98028040	BALL 1/4"	113.80
2-17	98029040	PACKING SEAL	29.30
2-18	98024050	INTAKE VALVE	382.20
2-19	98025050	ELBOW	50.70
2-20	98026050	NIPPLE	81.80
2-21	98027050	BUSHING	62.10
2-22	98023270	NUT	5.90
2-23	98020750	SAFETY GUARD	59.70



FPP-655 EXTRUSION PUMP

FEATURES

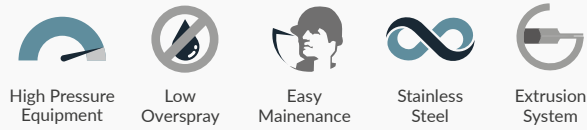

Extrusion pneumatic piston pump suitable in the automotive, glass, air conditioning and hydraulic, clothing, accessories and electric sectors for transferring glues, silicon, sealants, grease, adhesives, mastic and high viscosity and high-density products.

TECHNICAL DATA	FPP-655
Pressure Ratio	45:1
Max. Fluid Working Pressure	270 bar (27 MPa)
Max. Air Inlet Pressure	6.0 bar (0.6 MPa)
Fluid Output	10 l/min

ORDER INFORMATION

CODE	CONFIGURATION	€
14051000	FPP 655 EXTRUSION PISTON PUMP	17 059.00



AIR MOTOR SET

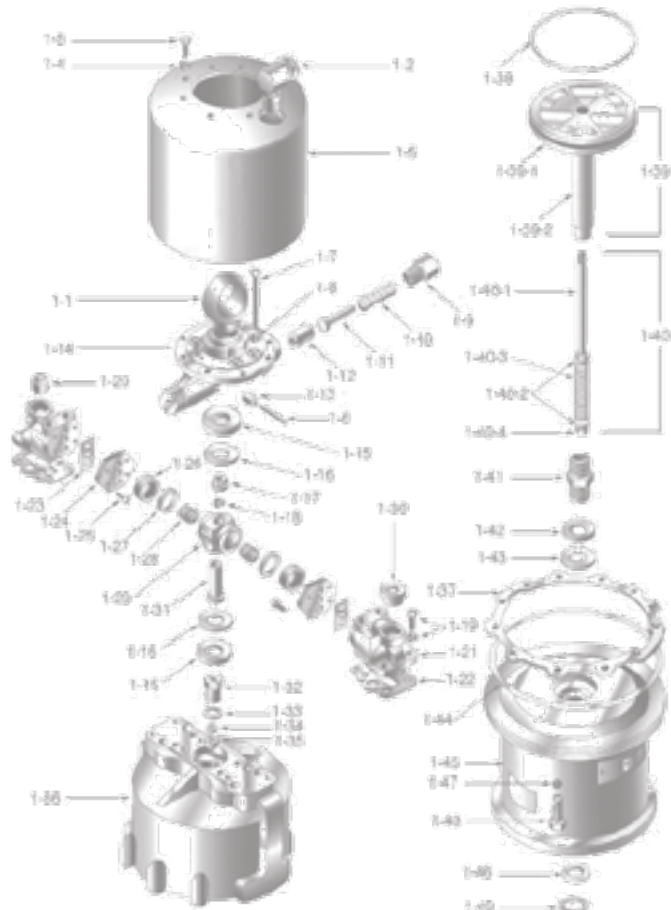

FLUID PUMP SET

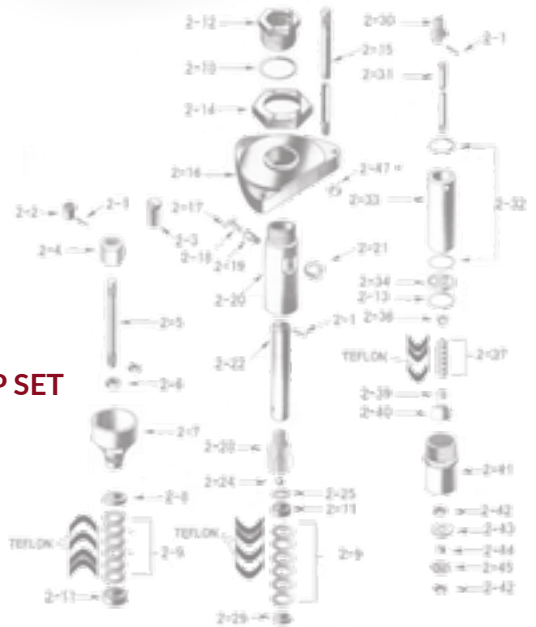

BASE

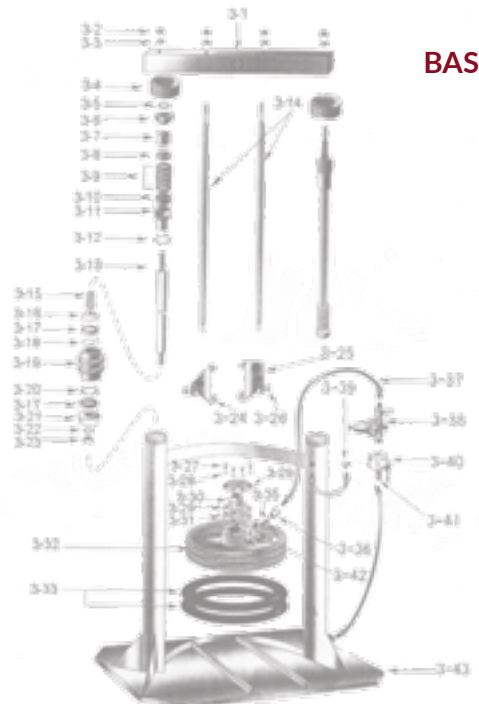

REF.	CODE	DESCRIPTION	€	REF.	CODE	DESCRIPTION	€
PNEUMATIC MOTOR Spares				FLUID PUMP Spares			
1-1	98019180	EYEBOLT	98.00	2-19	98018630	SOCKET	24.40
1-2	98020180	ELBOW UNION	212.30	2-20	98019630	PUMP HOUSING	On demand
1-3	98021180	HEXAGON BOLT	8.20	2-21	98020630	NIPPLE	74.60
1-4	98022180	SPRING WASHER	4.30	2-22	98021630	ROD	288.20
1-5	98023180	AIR MOTOR COVER	On demand	2-23	98022630	HOUSING	--
1-6	98018190	PIN	46.70	2-24	98023630	BALL	18.30
1-7	98019190	HEXAGON BOLT	7.00	2-25	98018640	WASHER	11.30
1-8	98020190	SPRING WASHER	1.20	2-29	98023640	GLAND (F)	22.20
1-9	98021190	RETAINER	116.70	2-30	98018650	PISTON	99.70
1-10	98022190	SPRING	35.20	2-31	98019650	ROD	299.60
1-11	98023190	SPRING GUIDE	76.30	2-32	98020650	'O' RING	33.60
1-12	98018200	PLUNGER	128.60	2-33	98021650	CYLINDER	On demand
1-13	98019200	ROLLER	46.70	2-34	98022650	GUIDE	90.20
1-14	98020200	HOUSING	On demand	2-36	98018660	NUT	59.70
1-15	98021200	DAMPER	40.90	2-37	98020640	V PACK.SET TEFLON 2 pcs. UHMWPE 4 pcs	110.40
1-16	98022200	WASHER	40.90	2-39	98021660	GLAND (F)	10.10
1-17	98018150	NUT	81.40	2-40	98022660	VALVE	200.10
1-18	98019150	SPRING WASHER	3.70	2-41	98023660	INTAKE HOUSING	On demand
1-19	98020150	BOLT + WASHER	1.90	2-42	98018670	NUT	6.70
1-20	98021150	PLUG WITH HEX. HOLE	8.80	2-43	98019670	INTAKE PLATE	45.20
1-21	98022150	MANIFOLD	On demand	2-44	98020670	GUIDE	74.70
1-22	98023150	GASKET	29.20	2-45	98021670	PISTON	75.30
1-23	98018160	SEAL VALVE PLATE	21.30	2-47	98023270	NUT	5.90
1-24	98019160	VALVE PLATE	306.10	BASE Spares			
1-25	98020160	SCREW	1.20	3-1	98023670	BEAM	On demand
1-26	98021160	VALVE	164.00	3-2	98018680	NUT	1.10
1-27	98022160	'O' RING	6.90	3-3	98019680	WASHER	0.70
1-28	98023160	SPRING	35.80	3-4	98020680	CAP	121.30
1-29	98018170	VALVE HOUSING	On demand	3-5	98021680	SEAL	15.00
1-30	98019170	GROMMET	35.80	3-6	98022680	NUT	83.90
1-31	98020170	HUB	105.10	3-7	98023680	BEARING	49.40
1-32	98021170	BEARING	52.70	3-8	98018690	GLAND (F)	17.80
1-33	98022170	GASKET	7.20	3-9	98019690	V PACK.SET TEFLON 3 pcs UHMWPE 3 pcs	28.00
1-34	98023170	LEATHER PACKING	9.50	3-10	98020690	GLAND (M)	17.70
1-35	98018180	PACKING	11.40	3-11	98021690	HOUSING	On demand
1-36	98020290	AIR CYLINDER	On demand	3-12	98022690	'O' RING	10.40
1-37	98021290	CYLINDER GASKET	41.50	3-13	98023690	PISTON ROD	On demand
1-38	98022290	PISTON O-RING	14.70	3-14	98018700	CONNECTING ROD	121.30
1-39-1	98023290	PISTON	870.20	3-15	98019700	SPRING	65.20
1-39-2	98018300	PISTON ROD	509.70	3-16	98020700	SPACER	19.60
1-40	98020340	CHANGEOVER ROD SET	496.50	3-17	98021700	U-PACKING	27.20
1-41	98023300	PISTON TUBE	105.10	3-18	98022700	'O' RING	15.90
1-42	98018310	U-PACKING	27.70	3-19	98023700	PISTON	83.90
1-43	98019300	WASHER	23.20	3-20	98018710	WEAR RING	30.90
1-44	98020310	'O' RING	11.40	3-21	98020710	SPACER	27.30
1-45	98021310	BASE	On demand	3-22	98021710	WASHER	0.70
1-46	98022310	SEAL	286.60	3-23	98022710	NUT	1.20
1-47	98023310	SPRING WASHER	0.90	3-24	98023710	BRACKET (F)	312.80
1-48	98018320	HEXAGON BOLT	1.60	3-25	98018720	BRACKET (M)	158.40
1-49	98019370	SNAP RING	10.50	3-26	98019720	BOLT	1.10
FLUID PUMP Spares				3-27	98020720	BOLT	1.10
2-1	98018600	PIN	1.20	3-28	98021720	WASHER	0.70
2-2	98019600	COUPLING	47.20	3-29	98022720	SEAL RETAINER	16.80
2-4	98021600	NUT	61.30	3-30	98023720	SEAL	12.20
2-5	98022600	ROD	58.70	3-31	98018730	GASKET	18.80
2-6	98023600	NUT	5.30	3-32	98019730	INDUCTOR PLATE	On demand
2-7	98018610	THINNER CUP	199.10	3-33	98020730	WIPER	210.00
2-8	98019610	GLAND F	29.20	3-35	98022730	NIPPLE	8.30
2-9	98019640	V PACK. SET TEFLON 2 pcs./ UHMWPE 4 pcs.	119.90	3-36	98023730	HOLDER	23.40
2-11	98022610	GLAND M	28.10	3-37	98018740	AIR HOSE	65.20
2-12	98023610	NUT	144.00	3-38	98019740	AIR REGULATOR	345.00
2-13	98020650	'O' RING	33.60	3-39	98020740	ONE TOUCH NIPPLE	15.90
2-14	98019620	NUT	144.20	3-40	98021740	HAND VALVE	On demand
2-15	98020620	CONNECTING ROD	76.80	3-41	98022740	SILENCER	23.40
2-16	98021620	FLANGE	259.20	3-42	98023740	BALL VALVE	83.90
2-18	98023620	PLUG	17.30	3-43	98018750	DOUBLE POST	On demand



DELIVERY PAINT FILTERS

TF-8 DELIVERY PAINT FILTER SET

For ALS-333 C | ALS-433 C | MSU-323 C

CODE	DESCRIPTION		REF.	€
1456000000	TF-8 DELIVERY PAINT FILTER SET			251.60
04560670	BODY		F-1	61.30
04561670	CYLINDER		F-2	117.30
0457000300	SCREW		F-3	43.70
0457000400	NUT		F-4	11.50
06639045	'O' RING		F-5	4.90
VFM2503	FILTER 100 Mesh		F-6	5.10
UL300020	NIPPLE	R 3/8" M - R 1/4" M	F-7	2.80
UL300900	DRAIN VALVE	G 1/4" FF	F-8	83.40
UL300302	HOSE JOINT	R 1/4" M - M8X6	F-9	3.30
UL300018	SWIVEL JOINT	R 1/4" M - G 1/4" F	F-10	4.90
UL300012	NIPPLE	G 1/4" M - R 1/4" M	F-11	5.80
06990412	PLUG	R 1/4"	F-12	7.90

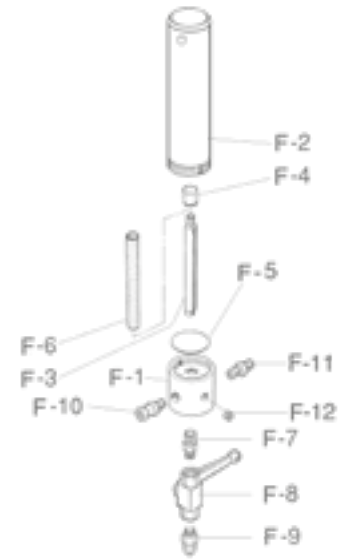

TF-8N DELIVERY PAINT FILTER SET

For ALS-423 TX -433 TX | MSU-323 CTX -423 TX -433 TX- | MSU-113N
 ICON PUMPS: Icon-M433N & -M333N | Icon-A433N & A333N

CODE	DESCRIPTION		REF.	€
1457000000	TF-8 N DELIVERY PAINT FILTER SET			690.70
0457000200	BODY		D-1	166.20
0457000100	CYLINDER		D-2	205.10
0457000300	SCREW		D-3	43.70
0457000400	NUT		D-4	11.50
06639045	'O' RING		D-5	4.90
VFM2503	FILTER 100 Mesh		D-6	5.10
UL300453	NIPPLE	R 1/4" M - R 3/8" M	D-7	26.70
UL30090100	DRAIN VALVE	G 1/4" FF	D-8	170.90
UL300302	HOSE JOINT	R 1/4" M - M8X6	D-9	3.30
UL300402	UNION JOINT	MF 3/8"	D-10	59.90
UL30046300	FLUID OUTPUT JOINT	M 3/8" - G 1/4" M	D-11	32.70

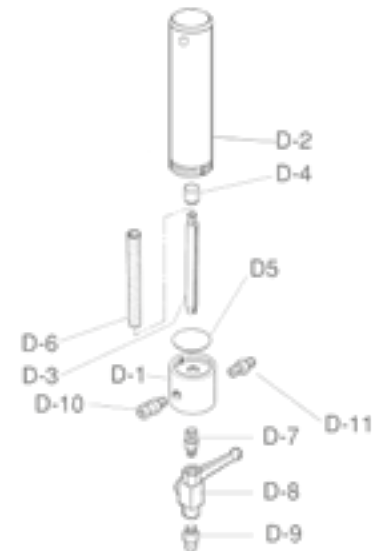

TF-9 DELIVERY PAINT FILTER SET

For ALS-453C

CODE	DESCRIPTION		REF.	€
9458000000	TF-9 DELIVERY PAINT FILTER SET			415.70
04566670	BODY		E-1	117.80
04561670	CYLINDER		E-2	117.30
0457000300	SCREW		E-3	43.70
0457000400	NUT		E-4	11.50
06639045	'O' RING		E-5	4.90
VFM2503	FILTER 100 Mesh		E-6	5.10
UL300020	NIPPLE	R 3/8" M - R 1/4" M	E-7	2.80
UL300900	DRAIN VALVE	G 1/4" FF	E-8	83.40
UL300302	HOSE JOINT	R 1/4" M - M8X6	E-9	3.30
UL300018	SWIVEL JOINT	R 1/4" M - G 1/4" F	E-10	4.90
UL300012	NIPPLE	G 1/4" M - R 1/4" M	E-11	5.80
06990412	PLUG	R 1/4"	E-12	7.90

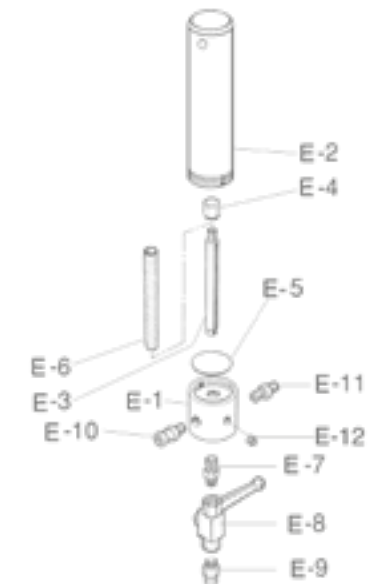

for AIRLESS & MULTI SPRAY UNITS



DELIVERY PAINT FILTER SET

For ALS-653 N KE - ALS-663 N KE

CODE	DESCRIPTION		REF.	€
14965300	DELIVERY PAINT FILTER SET			On demand
98028050	RING	653/663 N KE	3-1	306.50
98029050	PLUG	653/663 N KE	3-2	14.70
98024060	CYLINDER	653/663 N KE	3-3	564.10
98025060	SPRING	653/663 N KE	3-4	4.20
98023250	FILTER 100 Mesh		3-5	58.10
94000060	FILTER 60 Mesh		3-5	55.20
94000120	FILTER 80 Mesh		3-5	55.20
98018260	FILTER HOLDER		3-6	75.90
98019260	PACKING		3-7	35.10
98026060	BODY	653/663 N KE	3-8	564.10
98027060	OUTLET JOINT	653/663 N KE	3-9	32.90
98028060	PLUG	653/663 N KE	3-10	14.70
98029060	INLET JOINT	653/663 N KE	3-11	120.20
98024070	NIPPLE	653/663 N KE	3-12	35.30
98021210	RECIRCULATION VALVE		3-13	245.20
98022210	DRAIN NIPPLE		3-14	41.10

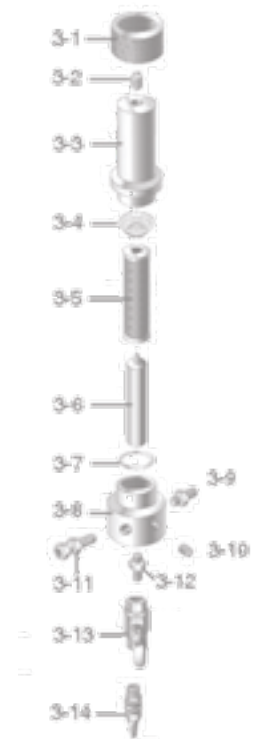

TF-1S DELIVERY PAINT FILTER SET

For Icon M233N | A233N

CODE	DESCRIPTION	REF.	€
140002A0	TF-1S DELIVERY PAINT FILTER SET		343.30
940053A0	FILTER BODY	1	69.30
VFM2704	FILTER 100 MESH	2	13.70
940054A0	CYLINDER	3	39.20
940055A0	WASHER	4	6.70
940056A0	FILTER SPRING	5	14.30
960021A0	O-RING 3.53-32.92	6	1.70
96859022	SWIVEL JOINT R1/4" M - G1/4" F	7	51.80
UL300462	JOINT G1/4" - R1/4"	8	60.20
UL30090100	DRAIN VALVE	9	170.90
UL300302	HOSE JOINT	10	3.30

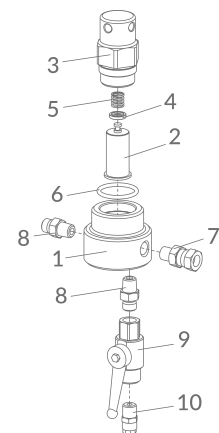

AIR REGULATORS for AIRLESS UNITS

AIR REGULATOR

for ALS-333 C

CODE	DESCRIPTION	REF.	€	
0200309102	AIR REGULATOR SET		209.10	
UL30010501	SPECIAL NIPPLE	G1/4" M-R 1/4"M	3-1	4.40
UI00070001	AIR REGULATOR	G1/4"	3-2	73.80
UL30034901	BALL VALVE WITH EXHAUST HOLE	G 1/4" FF	3-5	75.20
UL30036000	SAFETY VALVE	G 1/4"	3-6	37.70
UL30030000	"T"JOINT	1/4" F/M/F	3-8	7.20
UL300101	NIPPLE	1/4" MM	3-9	5.10
UL300312	QUICK JOINT	1/4" M	3-12	7.80
02004003	PRESSURE GAUGE	(Optional)	3-14	31.40
UL00005201	PLATE	(Optional)		23.50
06350455	HEXAGON SOCKET BOLT	(Optional)		3.90
94006050	AIR REGULATOR with PLATE	(Optional)		77.10

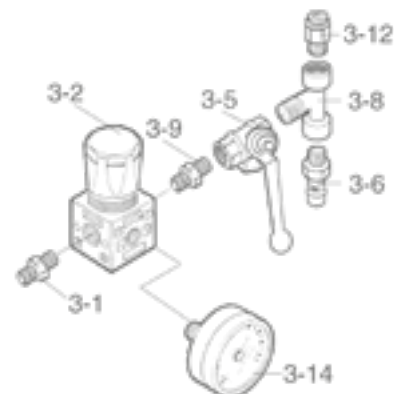

AIR REGULATOR

for ALS-433 C -433 TX | -453 C | -423 TX

CODE	DESCRIPTION	REF.	€	
0200309401	AIR REGULATOR SET		234.90	
02004003	PRESSURE GAUGE	(Optional)	3-1	31.40
UI00080000	AIR REGULATOR	3/8"	3-2	--
UL30061900	SCREW		3-3	0.90
0475050110	JOINT	G1/4"- R 3/8"	3-4	7.80
UL00005201	PLATE		3-5	23.50
UL30070600	NUT		3-6	1.00
UL30010200	NIPPLE	R3/8"	3-7	3.10
UL30034801	3 WAY VALVE	3/8"	3-8	62.10
UL3001163	REDUCTION R3/8" G1/4" MF	R3/8" G1/4" MF	3-9	1.90
UL30036000	SAFETY VALVE	G 1/4"	3-10	37.70
UL30029800	"T"JOINT	3/8" F/M/F	3-11	7.50
UL30032400	QUICK JOINT	3/8" 10x12	3-12	5.90
94006060	AIR REGULATOR with PLATE	(Optional)	3-2, 3-5	On demand

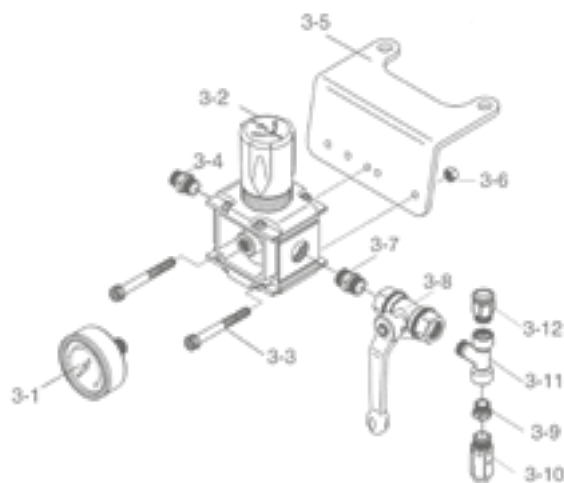

AIR REGULATOR

for ALS-653 N KE | ALS-663 N KE

CODE	DESCRIPTION	REF.	€	
0200653000	AIR REGULATOR SET		On demand	
98023210	AIR HOSE	4-1	On demand	
UL30035000	3 WAY VALVE 3/4"FF	(only for 653/663 N KE)	4-2	120.20
98019220	NIPPLE		4-3	25.20
98020220	AIR REGULATOR & GAUGE		4-4	On demand
98021220	PLUG		4-5	11.20
98023220	AIR COUPLING		4-6	69.90
98018230	PLUG		4-7	4.40
98019230	AIR MANIFOLD		4-8	157.40
98020230	SPRING WASHER		4-9	20.80
98021230	NUT		4-10	10.60
0584752300	AIR MUFFLER	(only for 653/663 N KE)	4-11	13.90

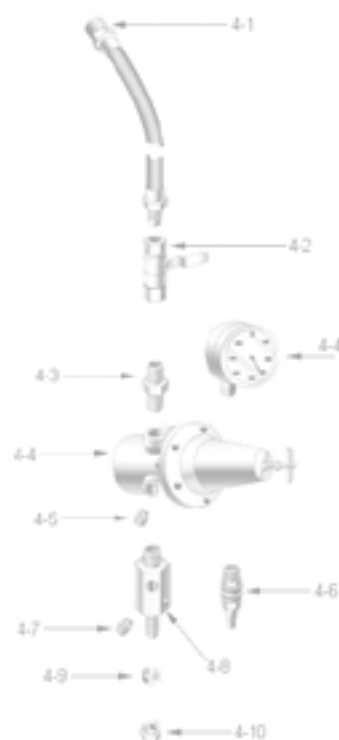

AIR REGULATOR

for MSU-113N

CODE	DESCRIPTION		REF.	€
04307152	AIR REGULATOR SET			285.20
UL300309	"L" QUICK COUPLING	1/4"M	1	8.00
UL30034901	BALL VALVE WITH EXHAUST HOLE	G 1/4" FF	2	75.20
UL300101	NIPPLE	1/4" MM	3	5.10
UI00070001	AIR REGULATOR	G 1/4"	4	73.80
UL300303	UNION "T" JOINT	G1/4"F-R1/4"MM	5	4.90
UL30010501	SPECIAL NIPPLE	G1/4" M-R 1/4"M	6	4.40
9UI00070101	AIR REGULATOR + FILTER	G 1/4"	7	126.90
UL300201	"L" JOINT 1/4" MF		8	22.10
02004003	PRESSURE GAUGE	(Optional)	9	31.40
06350455	HEXAGON SOCKET BOLT	(Optional)	10	3.90
UL300700	HEXAGON NUT		11	0.20

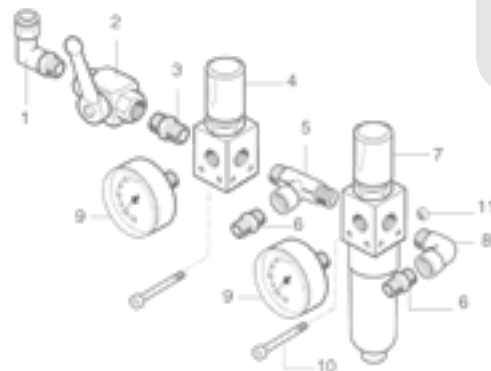

AIR REGULATOR

for MSU-323 C | MSU-323 CTX

CODE	DESCRIPTION		REF.	€
0200309502	AIR REGULATOR SET			350.90
02004003	PRESSURE GAUGE	(Optional)	3-1	31.40
9UI00070101	AIR REGULATOR + FILTER	G 1/4"	3-2	126.90
06350455	HEXAGON SOCKET BOLT	(Optional)	3-3	3.90
UL30010501	SPECIAL NIPPLE	G1/4" M-R 1/4"M	3-4	4.40
UL00005201	PLATE	(Optional)	3-5	23.50
UL300700	HEXAGON NUT	(Optional)	3-6	0.20
UL300101	NIPPLE	1/4" MM	3-7	5.10
UL30034901	BALL VALVE WITH EXHAUST HOLE	G 1/4" FF	3-8	75.20
UL30036000	SAFETY VALVE	G 1/4"	3-10	37.70
UL30030000	"T" JOINT	1/4" F/M/F	3-11	7.20
UL300312	QUICK JOINT	1/4" M	3-12	7.80
UL300303	UNION "T" JOINT	G1/4"F-R1/4"MM	3-13	4.90
UI00070001	AIR REGULATOR	G 1/4"	3-17	73.80
94006050	AIR REGULATOR with PLATE	(Optional)	3-5, 3-17	On demand

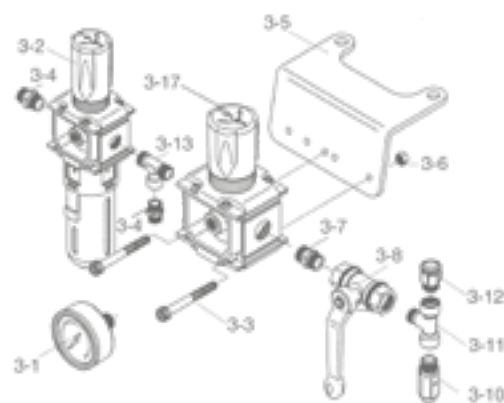

AIR REGULATOR

for MSU-423 TX MSU-433 TX

CODE	DESCRIPTION		REF.	€
0200309602	AIR REGULATOR SET			346.50
02004003	PRESSURE GAUGE	(Optional)	3-1	31.40
9UI00070101	AIR REGULATOR + FILTER	G 1/4"	3-2	126.90
UL30061900	SCREW	(Optional)	3-3	0.90
0475050110	JOINT	G 1/4" - R 3/8"	3-4	7.80
UL00005201	PLATE	(Optional)	3-5	23.50
UL30070600	HEXAGON NUT	(Optional)	3-6	1.00
UL30010200	NIPPLE	R 3/8"	3-7	3.10
UL30034801	THREE WAY VALVE	3/8"	3-8	62.10
UL300163	REDUCTION	R 3/8" G 1/4"MF	3-9	1.90
UL30036000	SAFETY VALVE	G 1/4"	3-10	37.70
UL30029800	"T"JOINT	3/8" F/M/F	3-11	7.50
UL30032400	QUICK JOINT	3/8" Ø12	3-12	5.90
UL30029900	"T" JOINT	G3/8" M/F/M	3-13	15.30
UL30016500	REDUCTION	R1/4"F - G3/8"F	3-14	3.20
UL30010501	SPECIAL NIPPLE	G1/4" M-R 1/4" M	3-16	4.40
UI00080001	AIR REGULATOR	3/8"	3-17	122.00
UL300101	NIPPLE	1/4" MM	3-18	5.10
94006060	AIR REGULATOR with PLATE	(Optional)	3-5, 3-17	On demand

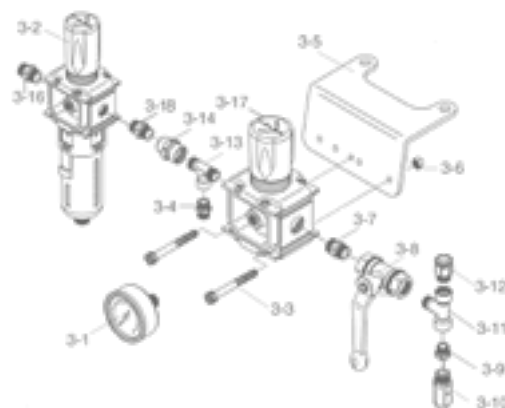

HIGH PRESSURE CONDUCTIVE HOSES

NH-25 HIGH PRESSURE PAINT HOSE

CLAMPED WITH SWIVEL JOINTS:	G1/4"
INNER DIAMETER (Ø INCH):	3/16"
MAX. WORKING PRESSURE:	250 bar - 3626 PSI - 25 Mpa
MAX. WORKING TEMPERATURE:	-40°C ÷ 70°C / -40°F ÷ 158°F
ELECTRICAL RESISTENCE:	<1MΩ
CONFORM OR EXCEED STANDARDS:	SAE J517/100R7 - UNI EN 855-ISO 3949
FEATURES	Internal core in polyamide, reinforcement in two polyester fiber braids, external cover in anti-abrasion polyurethane.

CODE	DESCRIPTION	LENGHT	€
14156850	NH-25050 HIGH PRESSURE PAINT HOSE	5 m	117.60
14156860	NH-25075 HIGH PRESSURE PAINT HOSE	7,5 m	137.90
14156870	NH-25100 HIGH PRESSURE PAINT HOSE	10 m	158.20
14000100	NH-25150 HIGH PRESSURE PAINT HOSE	15 m	199.10
14156880	NH-25200 HIGH PRESSURE PAINT HOSE	20 m	237.90
14156890	NH-25300 HIGH PRESSURE PAINT HOSE	30 m	319.40

NH - 25



NH-35 HIGH PRESSURE PAINT HOSE

CLAMPED WITH SWIVEL JOINTS:	G1/4"
INNER DIAMETER (Ø INCH):	3/16"
MAX. WORKING PRESSURE:	350 bar - 5076 PSI - 35 Mpa
MAX. WORKING TEMPERATURE:	-40°C ÷ 70°C / -40°F ÷ 158°F
ELECTRICAL RESISTENCE:	<1MΩ
CONFORM OR EXCEED STANDARDS:	SAE 100R1-EN 853 1ST, 1SN-EN 857 1SC
FEATURES	Internal core in polyamide, reinforcement in high tensile steel braid, external cover in anti-abrasion polyurethane.

CODE	DESCRIPTION	LENGHT	€
14156900	NH-35050 HIGH PRESSURE PAINT HOSE	5 m	128.30
14156910	NH-35075 HIGH PRESSURE PAINT HOSE	7,5 m	153.80
14156920	NH-35100 HIGH PRESSURE PAINT HOSE	10 m	181.70
14000110	NH-35150 HIGH PRESSURE PAINT HOSE	15 m	237.90
14156930	NH-35200 HIGH PRESSURE PAINT HOSE	20 m	283.20
14156940	NH-35300 HIGH PRESSURE PAINT HOSE	30 m	392.90

NH - 35



NHT-25 N - NHT-25 HIGH PRESSURE TWIN HOSE

MODELS:	NHT-25 N	NHT-25
CLAMPED WITH SWIVEL JOINTS:	NPSM 1/4"	G1/4"
INNER DIAMETER (Ø INCH):	3/16"	
MAX. WORKING PRESSURE:	250 bar - 3626 PSI - 25 Mpa	
MAX. WORKING TEMPERATURE:	-40°C ÷ 70°C / -40°F ÷ 158°F	
ELECTRICAL RESISTENCE:	<1MΩ	
CONFORM OR EXCEED STANDARDS:	SAE J517/100R7 - UNI EN 855-ISO 3949	
FEATURES PAINT HOSE:	Internal core in polyamide, reinforcement in two polyester fiber braids, external cover in anti-abrasion polyurethane.	
FEATURES AIR HOSE:	In Polyurethane - Inner diameter ø: 5 mm - Swivel joint: G1/4" Max. working pressure: 17 bar - 246 PSI - 1.7 Mpa Max. working Temperature: -20°C ÷ 60°C / -4°F ÷ 140°F	

	CODE	PAINT	AIR	DESCRIPTION	LENGHT	€
NHT-25 N	14000460	NPSM 1/4"	G1/4"	NHT-25050 N - HP TWIN HOSE	5 m	185.50
	14000470			NHT-25075 N - HP TWIN HOSE	7,5 m	223.30
	14000480			NHT-25100 N - HP TWIN HOSE	10 m	265.90
	14000490			NHT-25150 N - HP TWIN HOSE	15 m	312.70
	14000500			NHT-25200 N - HP TWIN HOSE	20 m	421.00
	14000510			NHT-25300 N - HP TWIN HOSE	30 m	574.40
NHT-25	14156950	G1/4"	G1/4"	NHT-25050 - HP TWIN HOSE	5 m	185.50
	14156960			NHT-25075 - HP TWIN HOSE	7,5 m	223.30
	14156970			NHT-25100 - HP TWIN HOSE	10 m	265.90
	14000120			NHT-25150 - HP TWIN HOSE	15 m	312.70
	14156980			NHT-25200 - HP TWIN HOSE	20 m	421.00
	14156990			NHT-25300 - HP TWIN HOSE	30 m	574.40

NHT - 25 NHT - 25 N



TWIN HOSES CLIPS SET (4 pcs./1 pk)

Code: 940134A0
€ 5,88



HIGH PRESSURE TWIN HOSES for ICON PUMPS (Air hose longer than Paint hose)						
	14000520	NPSM 1/4"	G1/4"	NHT-25075 N IC - HP TWIN HOSE	7,5 m	223.30
	14000240	G1/4"	G1/4"	NHT-25075 IC - HP TWIN HOSE	7,5 m	196.50

for AIRLESS & MULTI SPRAY UNITS



MEDIUM & HIGH PRESSURE HOSES

CODE	DESCRIPTION	LENGHT	TYPE	NIPPLES		LENGHT	€
HIGH PRESSURE HOSES (Fluid) for AIRLESS UNITS							
00101055S	AIRLESS HOSE	3/16"	mt. 5	FLUID	1/4"-1/4"	AISI 303	99.00
00101000S	AIRLESS HOSE	3/16"	mt. 7,5	FLUID	1/4"-1/4"	AISI 303	135.10
00101010S	AIRLESS HOSE	1/4"	mt. 7,5	FLUID	1/4"-1/4"	AISI 303	148.40
00101005S	AIRLESS HOSE	3/16"	mt. 10	FLUID	1/4"-1/4"	AISI 303	173.40
00101015S	AIRLESS HOSE	1/4"	mt. 10	FLUID	1/4"-1/4"	AISI 303	177.80
00101016S	AIRLESS HOSE	3/8"	mt. 15	FLUID	3/8"-3/8"	AISI 303	311.40
MEDIUM PRESSURE HOSES (Air/Fluid) for MULTI SPRAY UNITS							
UH000703	TWIN HOSE		mt. 2.5	AIR /FLUID	1/4"-1/4"		73.30
UH000701	TWIN HOSE		mt. 7.5	AIR /FLUID	1/4"-1/4"		212.40
UH000712	TWIN HOSE		mt. 10	AIR /FLUID	1/4"-1/4"		274.70



SUCTION HOSE for AIRLESS MULTI SPRAY UNITS

CODE	DESCRIPTION	REF.	€
SUCTION HOSE for ALS-333 C ALS-433 C ALS-453 C MSU-323 C			
0101009000	SUCTION HOSE SET with 50 MESH FILTER M15		159.90
UL10000701	COMPLETE COVER SET (50 MESH)	4	42.10
0040720100	FILTER 50 MESH	4-2	7.60
VFM3012	FILTER 100 MESH	4-2	7.60
00407203	FILTER STOPPER	4-3	3.80
SUCTION HOSE for ALS-423 TX -433 TX MSU-423 TX -433 TX MSU-B303 / B193			
0101030000	SUCTION HOSE SET WITH STAINLESS STEEL CONNECTION - FILTER 30 MESH		384.00
UL10001801	COMPLETE COVER SET (30 MESH)	4	46.90
0040720400	FILTER 30 MESH	4-2	5.00
00407203	FILTER STOPPER	4-3	3.80
SUCTION HOSE for MSU-321N			
0101040000	SUCTION HOSE SET - with STAINLESS STEEL CONNECTION - FILTER 50 MESH		80.90
UL10000701	COMPLETE COVER SET (50 MESH)	4	42.10

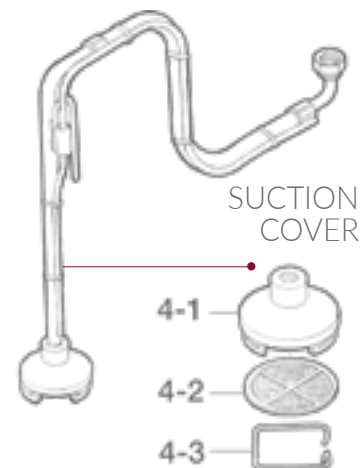

SUCTION HOSE SET with 50 MESH FILTER

CODE	DESCRIPTION	REF.	€
SUCTION HOSE for MSU-323 CTX MSU-113N Icon-M333N & Icon-A333N			
0101010000	SUCTION HOSE SET - 50 MESH FILTER M15		211.50
UL10000701	COMPLETE COVER SET (50 MESH)	4	42.10
0040720100	FILTER 50 MESH	4-2	7.60
VFM3012	FILTER 100 MESH	4-2	7.60
00407203	FILTER STOPPER	4-3	3.80

SUCTION HOSE SET with 15 MESH FILTER

CODE	DESCRIPTION	REF.	€
94444750	SUCTION HOSE SET - 15 MESH - for Icon-M433N & Icon-A433N		234.20
04444760	FILTER 15 MESH	1	32.40

SUCTION HOSE SET

for ALS-653 N KE | ALS-663 N KE

CODE	DESCRIPTION	NIPPLES	REF.	€
0101000000	SUCTION HOSE SET - for ALS-653 N KE ALS-633 N KE			On demand
98025070	SCREEN FILTER	653/663 N KE	5-1	7.30
98026070	FILTER STOPPER	653/663 N KE	5-2	5.70
98028070	COVER	653/663 N KE	5-3	35.10
98029070	SUCTION TUBE	653/663 N KE	5-4	65.40
98024080	"L" JOINT	653/663 N KE	5-5	28.70
98025080	FLEXIBLE HOSE	653/663 N KE	5-6	On demand



ACCESSORIES for AIRLESS & MULTI SPRAY UNITS

WHEEL CART

for ALS-653 N KE | ALS-663 N KE

REF.	CODE	DESCRIPTION	€
1	98019332	CART ASSEMBLY	979.20
2	98105500	TYRE	179.00
3	96421030	BOLT	1.40
3-1	96475104	WASHER	0.60
3-2	96382104	NUT	1.00
4	98022330	TYRE SNAP RING (interchangeable w/previous model)	1.20

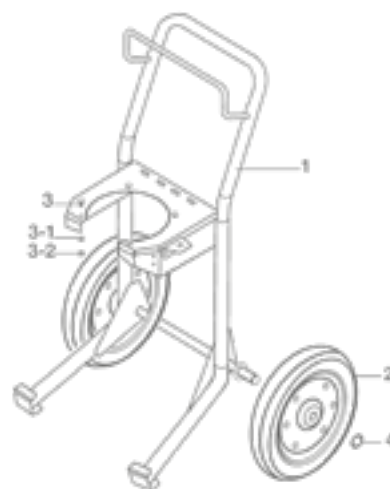

WHEEL CART

for MSU-113N

REF.	CODE	DESCRIPTION	€
	04320150	WHEEL CART SET	194,40
1	04930360	FRAME SET	101,70
2	UL200001	WHEEL	16,00
3	UL300811	SPLIT PIN	0,80
4	Z00019	WASHER	1,70
5	06991930	U BOLT	5,60
6	04306150	PUMP BASE	96,40
7	06991931	U BOLT	On demand
8	04330150	SHAFT	21,00

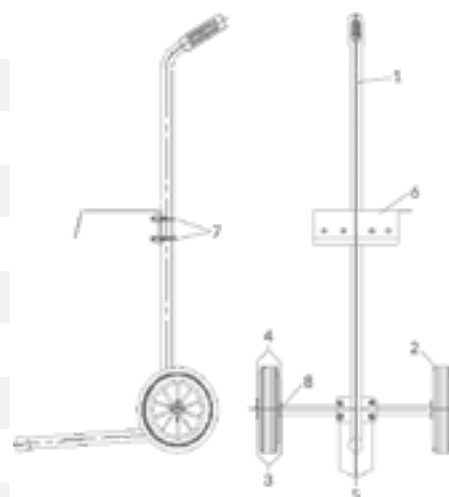

DRAIN OPERATING VALVE

for MSU-113N

REF.	CODE	DESCRIPTION	€
	04326160	DRAIN OPERATING VALVE SET	415.70
1	06858141	ELBOW MM	73.80
2	06641103	"T" JOINT FFF	53.60
3	UL300453	NIPPLE R 1/4" M- R 3/8" M	26.70
4	UL30090100	DRAIN VALVE G 1/4" FF	170.90
5	06891239	HOSE JOINT	54.40
6	UL300402	UNION JOINT MF 3/8"	59.90

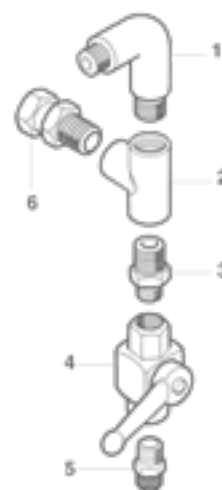

PAINT FILTERS for AIRLESS & MULTI SPRAY UNITS



ORDER INFORMATION

CODE	DESCRIPTION	SIZE	€
PIC. 1			
VFM2201	FILTER	30 Mesh	5.90
VFM2202	FILTER	60 Mesh	5.90
VFM2203	FILTER	100 Mesh	6.40
VFM2204	FILTER	150 Mesh	7.10
VFM2205	FILTER	200 Mesh	7.10
PIC. 2			
VFM2301	FILTER	30 Mesh	5.50
VFM2302	FILTER	60 Mesh	5.50
VFM2303	FILTER	100 Mesh	5.90
VFM2304	FILTER	150 Mesh	6.40
VFM2305	FILTER	200 Mesh	7.10
PIC. 3			
VFM2401	FILTER	20 Mesh	11.80
VFM2402	FILTER	30 Mesh	11.80
VFM2403	FILTER	45 Mesh	11.80
VFM2404	FILTER	55 Mesh	11.80
VFM2405	FILTER	70 Mesh	12.40
VFM2406	FILTER	85 Mesh	12.40
VFM2407	FILTER	140 Mesh	12.40
VFM2408	FILTER	170 Mesh	13.50
VFM2409	FILTER	200 Mesh	13.50
VFM2410	FILTER	325 Mesh	15.30
VFM2411	FILTER	100 Mesh	12.40
VFM2412	FILTER	60 Mesh	12.40
PIC. 4			
VFM2801/B	FILTER	60 Mesh	17.80
VFM2802/B	FILTER	100 Mesh	19.10
VFM2803/B	FILTER	200 Mesh	18.90
VFM2801/S	FILTER	60 Mesh	18.40
VFM2802/S	FILTER	100 Mesh	20.70
VFM2803/S	FILTER	200 Mesh	21.20
PIC. 5			
VFM2801/N	FILTER	60 Mesh	4.00
VFM2802/N	FILTER	100 Mesh	4.00
VFM2803/N	FILTER	200 Mesh	4.00
PIC. 6			
VFM2801/L	FILTER	60 Mesh	16.00
VFM2802/L	FILTER	100 Mesh	16.00
VFM2803/L	FILTER	200 Mesh	20.10

PIC. 1



PIC. 2



PIC. 3



PIC. 4



PIC. 5



PIC. 6



ACCV & AMV AUTOMATIC VALVES

FEATURES



Color Change Valve



Easy Maintenance



Quick Rinse & Colour Change

AMV AUTOMATIC MATERIAL VALVE

AMV automatic material valve takes care of the flushing process. It is placed on top of ACCV valve and flushes through the fluid delivery ports of one or more ACCV valves, in order to clean the fluid delivery ports to painting device. It is possible to involve AMV also into all the applications where it is needed a single valve to control the flow of a painting fluid materials.



TECHNICAL DATA

Maximum working pressure:	250 bar	
Control air pressure:	4~8 bar	
Maximum working temperature:	50°C	
Product fitting:	G 1/4"	
Material specifications of the wetted parts	Valve body	Stainless steel AISI 304
	Seat and ball	Tungsten carbide
	Needle seal packing	PTFE lip seal

ORDER INFORMATION

CODES	DESCRIPTION	€
140014A0	AMV SINGLE VALVE - COMPLETE	850.50
940178A0	SERVICE KIT AMV	345.50

ACCV AUTOMATIC COLOR CHANGE VALVE

ACCV automatic color change valve is taking care of the actual color changing process. One or more ACCVs can be stacked to increase the number of colors to be changed. The ACCV is Anest Iwata's solution for Automatic Color Change Processes. The complete device is designed in a highly modular and flexible way, so that its functionality meets your requirements.



TECHNICAL DATA

Maximum working pressure:	250 bar	
Control air pressure:	4~8 bar	
Maximum working temperature:	50°C	
Product fitting:	G 1/4"	
Material specifications of the wetted parts	Valve body	Stainless steel AISI 304
	Seat and ball	Tungsten carbide
	Needle seal packing	PTFE lip seal

ORDER INFORMATION

CODES	DESCRIPTION	€
140013A0	ACCV DOUBLE VALVE - COMPLETE	1 567.80
940117A0	ACCV SERVICE PACK	349.10
940210A0	ACCV CONNECTION KIT	49.10

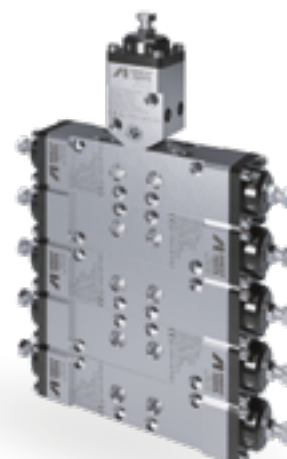

AMV - ORDER INFORMATION

CODE	DESCRIPTION	REF.	€
03505180	ALG 7 GASKET SETTING BUSH	1	17.50
03504180	AL 96 SPRING WASHER HOLDER	2	15.80
03846170	ALG 5/7 MATERIAL GASKET	3/4	22.10
03067951	ALG 5/7 GASKET THRUST HOLDER	5	8.80
03844170	ALG/MSG SPRING WASHER KIT (8 PCS./1 KIT)	6	6.90
03932590	AL 96 PISTON SET	7	155.40
940099A0	ACCV/AMV CYLINDER VALVE PLUG	8	87.10
93029591	AL 80 AIR PISTON V GASKET	9	21.80
06996607	AL 96 AIR SHAFT V GASKET	10	15.80
03223600	AL 80 PISTON SPRING	11	27.10
03182590	AL 80 COLLAR	12	15.80
940097A0	AMV VALVE NEEDLE	13	202.80
06994603	M5x6 PLUG HEX.SOCKET	14	2.40
960038A0	ACCV/AMV PLUG M8	15	20.00
960044A0	ACCV/AMV PLUG M5X20	16	19.80
960036A0	ACCV/AMV NUT M8X1	17	19.60
960035A0	ACCV/AMV BOLT M8X1	18	20.20
940116A0	ACCV PLUG d. 4 SHORT	19	65.70
96367201	DDP-70BN PLUG G1/4" SS HEX. SOCKET	20	21.00
960037A0	ACCV/AMV L JOINT M5X4	21	27.40
940103A0	AMV HEAD NIPPLE	22	120.60
960045A0	AMV NUT G.1/4" AISI303	23	34.20
940178A0	AMV SERVICE PACK - (AL 96 Spring Washer Holder, ALG/MSG Spring Washer Kit - 8 Pcs./1 Kit, ALG 5/7 Gasket Thrust Holder, ALG 5/7 Material Gasket, ALG 7 Gasket Setting Bush, AL 96 Air Shaft V Gasket, AL 96 Piston Set, AL 80 Air Piston V Gasket, M5 X 12, ACCV/AMV Plug M8).	24	348.80

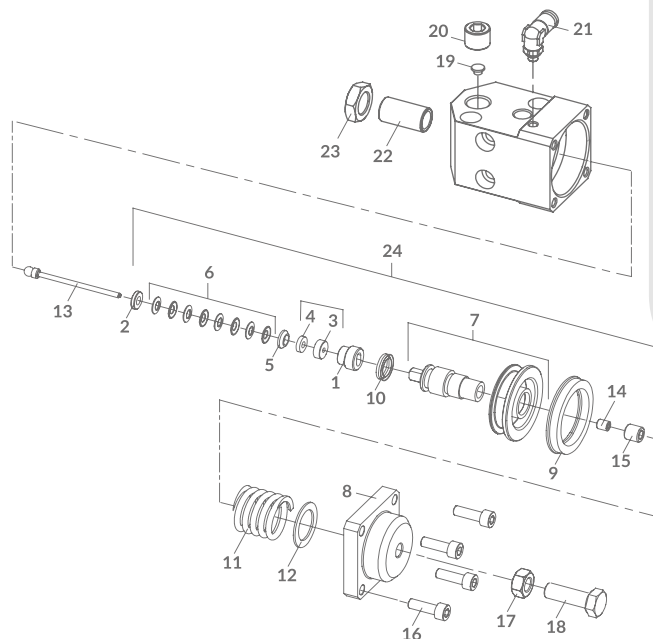

ACCV - ORDER INFORMATION

CODE	DESCRIPTION	REF.	€
03505180	ALG 7 GASKET SETTING BUSH	1	17.50
03504180	AL 96 SPRING WASHER HOLDER	2	15.80
03846170	ALG 5/7 MATERIAL GASKET	3/4	22.10
03067951	ALG 5/7 GASKET THRUST HOLDER	5	8.80
03844170	ALG/MSG SPRING WASHER KIT (8PCS./1KIT)	6	6.90
03932590	AL 96 PISTON SET	7	155.40
940099A0	ACCV/AMV CYLINDER VALVE PLUG	8	87.10
93029591	AL 80 AIR PISTON V GASKET	9	21.80
06996607	AL 96 AIR SHAFT V GASKET	10	15.80
03223600	AL 80 PISTON SPRING	11	27.10
03182590	AL 80 COLLAR	12	15.80
940096A0	ACCV NEEDLE SET	13	202.80
06994603	M5 X 6 PLUG HEX.SOCKET	14	2.40
960038A0	ACCV/AMV PLUG M8	15	20.00
960044A0	ACCV/AMV BOLT M5X20	16	19.80
960036A0	ACCV/AMV NUT M8X1	17	19.60
960035A0	ACCV/AMV BOLT M8X1	18	20.20
940116A0	ACCV PLUG d.4 SHORT	19	65.70
940101A0	ACCV PLUG d.4	20	38.60
96367201	DDP-70BN PLUG G1/4" SS HEX.SOCKET	21	21.00
960037A0	ACCV/AMV L JOINT M5X4	22	27.40
940117A0	ACCV SERVICE PACK - (ACCV Needle Set, AL 96 Spring Washer Holder, ALG/MSG Spring Washer Kit (8pcs./1kit), ALG 5/7 Material Gasket, ALG 5/7 Gasket Thrust Holder, ALG 7 Gasket Setting Bush, AL 96 Air Shaft V Gasket, AL 96 Piston Set, AL 80 Air Piston V Gasket, M5 X 6 Plug Hex.socket, ACCV/AMV PlugM8)	23	349.10
940210A0	ACCV CONNECTION KIT - (Ref. a: Insert G 1/4" Ref. b: O-Ring / Ref. c: TCEI Screw M6x45)	24	49.10

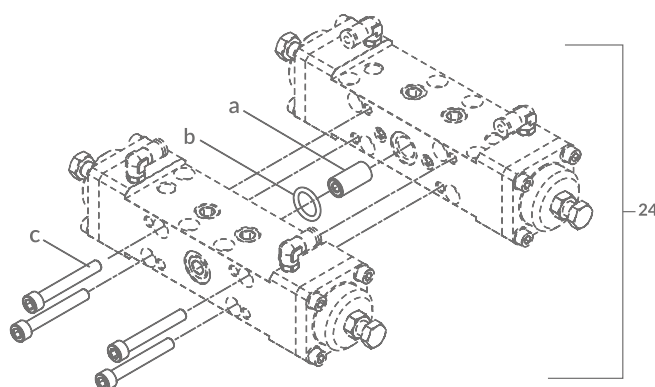
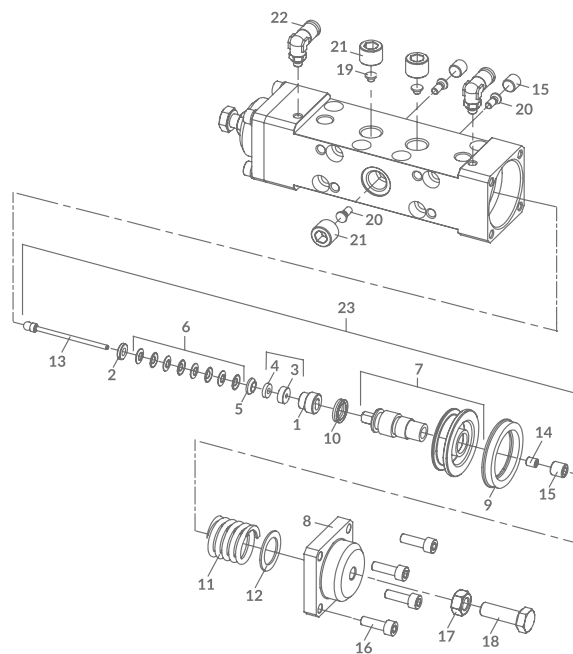



GENERAL ACCESSORIES & HEALTH PROTECTION





ANEST IWATA **OVERALL** - PREMIUM QUALITY

Premium Overall provides high protection against overspray and prevents pollution of the painting job by fibers, dust and lint. Designed for full comfort with antistatic fiber.

PERSONAL PROTECTIVE EQUIPMENT (PPE)

Category I according to the European Directive 2016/425

Basic PPE protects against minimal risks.



OVERALL'S SIZE CHART

SIZE	S	M	L	XL
EU	46	48	50	52-54
HIGH	170-174 cm	174-178 cm	178-182 cm	182-190 cm
CHEST	86-94 cm	94-102 cm	102-110 cm	110-118 cm
WAIST	70-78 cm	78-86 cm	86-94 cm	94-102 cm



SAFETY EQUIPMENT

ORDER INFORMATION

CODE	DESCRIPTION	SIZE	€
150006A0	PREMIUM OVERALL	S	116.70
150007A0	PREMIUM OVERALL	M	116.70
150008A0	PREMIUM OVERALL	L	116.70
150009A0	PREMIUM OVERALL	XL	116.70

VISIONSHIELD PROTECTIVE **GOOGLES**

Polycarbonate lenses for medium energy hi-speed particles
The frame offers protection against large dust particles and liquid droplets.

ORDER INFORMATION

CODE	DESCRIPTION	€
AGN020-441-3P0	VISIONSHIELD GOOGLES	37.30



SAFETY EQUIPMENT

CONFORMS TO
EN166:2001



VISIONSHIELD PROTECTIVE **GLASSES**

Designed with soft rubber frame, with Polycarbonate lenses
and adjustable non-slip nose pad.

ORDER INFORMATION

CODE	DESCRIPTION	€
ASA770-15K-4P0	VISIONSHIELD GLASSES	25.90



SAFETY EQUIPMENT

CONFORMS TO
EN166:2001



VIPER HALF FACE GUARD MASK



HALF MASK with INTERCHANGEABLE COMBINED FILTERS

Half mask respirators with two different types of filtration designed for the protection against dust, gases and vapors. Built-in inhalation valves in the filter. Low inhalation resistance



A2 P3R FILTER FOR HIGH PROTECTION

Medium Capacity Organic Gas / Vapors Filter (Hydrocarbons & Solvents)
CONFORM TO: EN143:2000 + A1:2006

High Efficiency Particles Filters
CONFORM TO: EN14387:2004



AB1 P2R FILTER FOR STANDARD PROTECTION

Low Capacity Organic Gas / Vapors Filter (Hydrocarbons & Solvents)
CONFORM TO: EN143:2000 + A1:2006

Medium Efficiency Particles Filters
CONFORM TO: EN14387:2004



SAFETY EQUIPMENT



ORDER INFORMATION

CODE	DESCRIPTION	QTY.	€
150001A0	VIPER GUARD MASK (A2P3R Half Face Mask)		76.10
150002A0	VIPER GUARD MASK (AB1P2R Half Face Mask)		76.90
VIUGVGM123	A2P3R FILTER SET	(2 pcs)	34.60
VIUGVGM510	AB1P2R FILTER SET	(2 pcs)	35.70
VIUGVGM002KIT	P2R PRE-FILTER SET	(4 pre-filters/2 holders)	11.60

AIR FED 2020 FULL FACE MASK - SPARE PARTS

ORDER INFORMATION

CODE	DESCRIPTION	REF.	QTY.	€
VIUAF2020HEAD	HEADPIECE ONLY	1		293.20
VIUAF2020/K10-SV	VISOR PEEL OFF COVERS	2	(10 pcs)	41.50
VIUAF2020/K50-SV	VISOR PEEL OFF COVERS	2	(50 pcs)	64.20
VIUAF2020CHIN	CHIN GUARD AND FACESCREEN	4		66.80
VIUAF2020DIFF	DIFFUSER TUBE	5		176.20
VIUAF2101K5	HYGIENE KIT	6	(5 pcs)	109.50
VIUAF2103K5	NAPE COVERS	7	(5 pcs)	120.70
VIUAF2207	BELT REGULATOR	8		--
VIUAFG-N-AF-MC	5 µ CARBON FILTER	9		68.00
VIUAF2003	BELT ONLY			29.10
VIUAF2400	BRACKET ONLY			11.80
I-UK-AH008-FT26	STUB HOSE			41.80
VIUAF2010HRNS	ADJ HARNESS			22.70

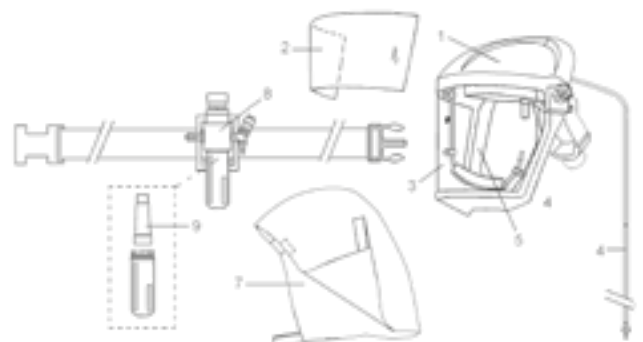

MAGNETIC SUPPORTS & GUN HOLDERS

MAGNETIC STAND - Magnetic Support

FEATURES

- Practical for every body shop fast, flexible and reliable adhesion on all metal surfaces thanks to an extra-strong all-surface magnet.
- Hold up to 20 kg (each holder, measured on a clean metal surface).
- Significant space savings in working area.
- Easy removal from spray both.



ORDER INFORMATION

CODE	DESCRIPTION	REF.	€
W2COM6052	MAGNETIC SPRAY GUN HOLDER (for 3 Spray Guns)	1	70.10
W2COM6120	MAGNETIC SPRAY GUN HOLDER (1 Single Spray Gun)	2	35.80
W2COM6093	MAGNETIC ADAPTOR HOLDER (for PPS-RPS Adaptors)	3	19.30
W2COM6094	MAGNETIC AIR HOSE HOLDER (Max. Hose lenght 20 m)	4	74.20

GRAVITY GUN HOLDERS

FEATURES

Suitable to hold Gravity Guns after use or during the filling of the cup

Available in 3 versions with base:

- Single Central Gravity (wall mountable)
- Multiple Central Gravity (3 places)
- Single Side Gravity

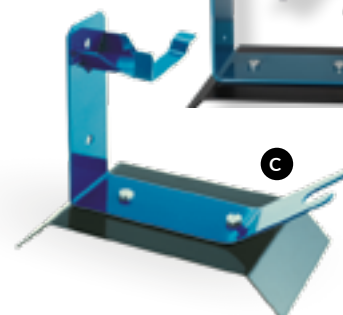
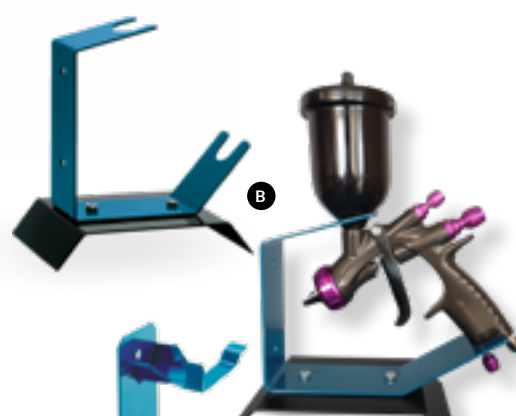
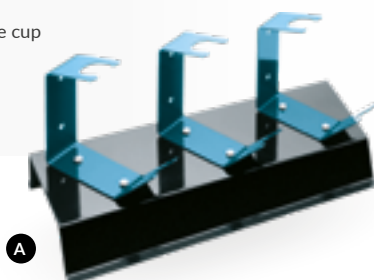

ORDER INFORMATION

CODE	DESCRIPTION	REF.	€
W2501000500	CENTRAL GRAVITY GUN HOLDER (3 SPRAY GUNS)	A	95.50
W2501000100	CENTRAL GRAVITY GUN HOLDER (1 SPRAY GUN) WALL MOUNTABLE	B	32.90
W2501000600	SIDE GRAVITY GUN HOLDER (Single)	C	42.40

7

SUPERSEDED
PRODUCTS

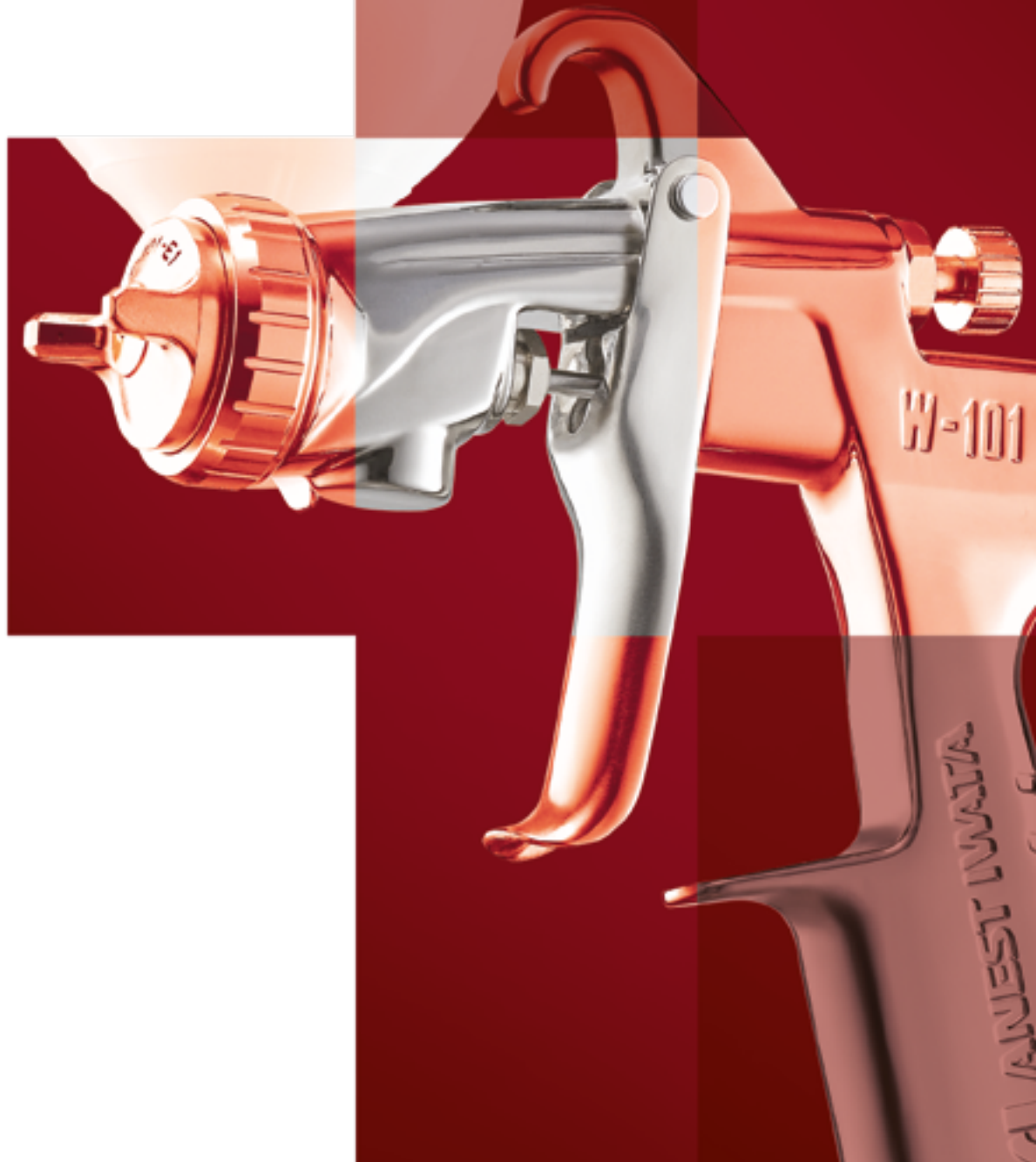

E-M15B | E-M10B - Electrostatic equipment

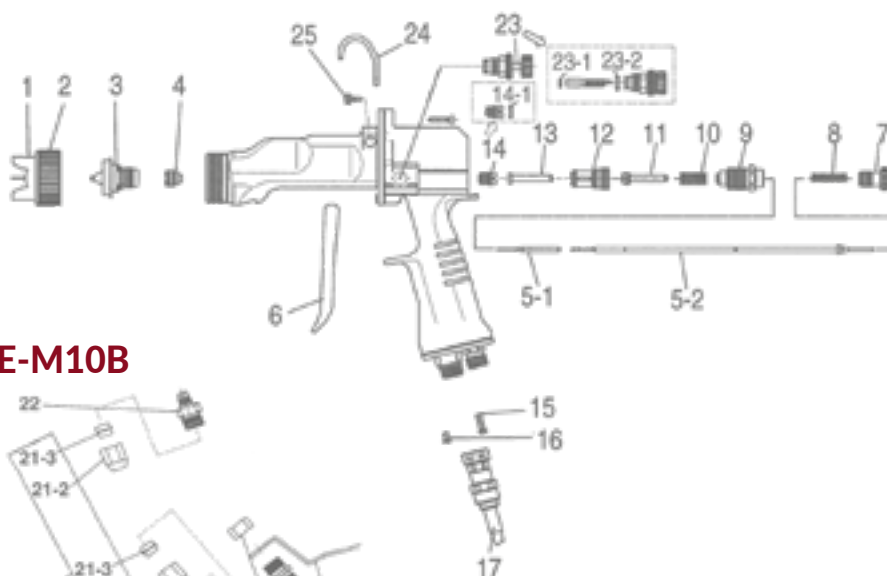

E-M15B



E-M10B

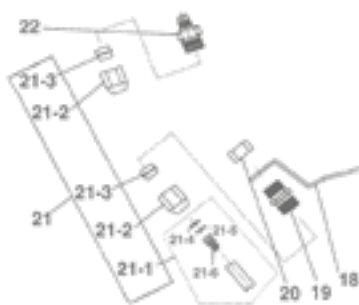

ORDER INFORMATION

REF.	CODE	DESCRIPTION	E-M15B	E-M10B	€	REF.	CODE	DESCRIPTION	E-M15B	E-M10B	€
1	93683030	AIR CAP SET(2) C1	X	X	200.00	20	03687000	NUT	X		35.80
2	03675040	CAP COVER	X	X	68.30	20	93688030	NUT		X	29.00
3	93684030	FLUID NOZZLE (2) ø 1,3 for C1/C5	X	X	336.20	21	93841060	FLUID TUBE SET	X		66.30
4	93801080	NEEDLE PACKING SET	X	X	102.50	21	93843060	ELECTROSTATIC FLUID HOSE SET		X	1,133.30
5-1	93839000	FLUID NEEDLE SET	X	X	97.70	21-1	96876106	SLEEVE for ø6 fluid tube	X		4.40
5-2	93803080	BAR SET	X	X	209.50	21-2	96876520	JOINT NUT for ø6 fluid tube	X		5.10
6	03680040	TRIGGER	X	X	139.30	21-2	06876530	JOINT NUT for E.S fluid HOSE		X	12.20
7	93594532	FLUID ADJ. KNOB	X	X	18.10	21-3	06876630	SLEEVE for E.S fluid HOSE		X	3.00
8	03593530	NEEDLE SPRING	X	X	8.80	21-4	06997007	'O' RING		X	3.20
9	93807080	FLUID ADJ. GUIDE SET	X	X	106.90	21-5	06637694	'O' RING		X	3.30
10	03719530	AIR VALVE SPRING	X	X	8.80	21-6	93686030	HOSE SEAT		X	29.50
11	93580080	AIR VALVE	X	X	40.80	22	93683050	FLUID JOINT for ø6 fluid tube - ø4.0 orifice	X		65.50
12	03843530	AIR VALVE SEAT SET	X	X	30.00	22	93687030	FLUID JOINT		X	79.40
12-1	06638008	'O' RING	X	X	3.10	23	93810080	PATTERN ADJ. SET	X	X	204.80
13	93581080	AIR VALVE SHAFT	X	X	134.90	23-1	06997012	'O' RING	X	X	4.90
14	93809080	BAR PACKING SET	X	X	121.90	23-2	96997011	'O' RING	X	X	3.20
14-1	96997063	'O' RING	X	X	36.20	24	93510080	HOOK	X	X	91.40
15	96360033	SCREW	X	X	1.10	25	03684010	TRIGGER SCREW	X	X	16.50
16	96360032	SCREW	X	X	1.10	26	96350316	BOLT	X	X	1.40
17	14211870	LOW VOLTAGE CABLE 10m	X	X	910.60	27	96500304	SPRING WASHER	X	X	1.00
18	93680050	FLUID NIPPLE 3/8" M for ø6 fluid tube	X		85.50	28	96382032	NUT	X	X	1.00
18	93513080	L STAY		X	88.40						
19	93511080	FLUID JOINT STAY	X		106.90						
19	93555010	HOLDER		X	51.20						

INTERCHANGABLES

CODE	INTERCHANGEABLE ACCESSORIES		E-M15B	E-M10B	€
93683030	AIR CAP SET (2)	C1 Air cap (Conventional)	X	X	200.00
93679030	AIR CAP SET (1)	L1 Air cap (HVLP)	X	X	742.00
93569090	AIR CAP SET C5	C5 Air cap	X	X	199.80
93684030	FLUID NOZZLE (2)	ø 1,3 nozzle, for C1/C5	X	X	336.20
93514080	FLUID NOZZLE (4)	ø 1,5 nozzle, for C1/C5	X	X	334.20
93515080	FLUID NOZZLE (6)	ø 1,8 nozzle, for C1/C5	X	X	318.40
93674040	FLUID NOZZLE (1)	ø 1,3 nozzle, for L1	X	X	318.40
93562090	FLUID NOZZLE (2)-1.1	ø 1,1 chamfered tip nozzle, for C5	X	X	306.80
93572090	FLUID NOZZLE (3)-1.3	ø 1,3 chamfered tip nozzle, for C5	X	X	291.50
93573090	FLUID NOZZLE (4)-1.5	ø 1,5 chamfered tip nozzle, for C5	X	X	291.50
93574090	FLUID NOZZLE (5)-1.8	ø 1,8 chamfered tip nozzle, for C5	X	X	291.50
93841060	FLUID TUBE SET	ø 4 x ø 2	-	X	66.30
93848010	FLUID TUBE SET	ø 6 x ø 4	-	X	65.70
93844010	SPIRAL FLUID TUBE SET	ø 4 x ø 2 for metallic paint 10T	-	X	189.30
9E-M15B-X3	SPIRAL FLUID TUBE SET	ø 6 x ø 4 for metallic paint 6 T	-	X	423.30
96876004	JOINT NUT	for ø4 fluid tube	-	X	8.80
96876520	JOINT NUT	for ø6 fluid tube	-	X	5.10
96876104	SLEEVE	for ø4 fluid tube	-	X	2.50
96876106	SLEEVE	for ø6 fluid tube	-	X	4.40
93685040	FLUID NIPPLE	3/8" M - for ø4 fluid tube	-	X	96.30
93681050	FLUID NIPPLE	1/4" M - for ø4 fluid tube	-	X	81.90
93680050	FLUID NIPPLE	3/8" M - for ø6 fluid tube	-	X	85.50
93682050	FLUID NIPPLE	1/4" M - for ø6 fluid tube	-	X	99.80
93686000	FLUID JOINT	for ø4 fluid tube - ø 2 orifice	-	X	38.50
93681010	FLUID JOINT	for ø4 fluid tube - ø 0,8 orifice	-	X	78.80
93683050	FLUID JOINT	for ø6 fluid tube - ø 4 orifice	-	X	65.50
93594532	FLUID ADJ. KNOB	Adjustable	X	X	18.10
93810080	PATTERN ADJ. SET	Adjustable	X	X	204.80
93601080	LOCKABLE FLUID ADJ. SET	Lockable	X	X	11.50
14211870	LOW VOLTAGE CABLE	10 m	X	X	910.60
14211880	LOW VOLTAGE CABLE	15 m	X	X	1 391.20
14211890	LOW VOLTAGE CABLE	20 m	X	X	1 652.80



MSU-113N MULTI SPRAY PUMP

ORDER INFORMATION

CODE	MODEL	€
04307152	AIR REGULATOR SET	285.20
1457000000	TF-8 N DELIVERY PAINT FILTER SET	690.70
0101010000	DIP TUBE SET with STAINLESS STEEL CONNECTION - 50 MESH FILTER 1/2"	211.50
04326160	DRAIN VALVE SET	415.70

REF.	CODE	DESCRIPTION	€	REF.	CODE	DESCRIPTION	€
1	04401051	AIR CYLINDER	51.80	33	04457090	INTERLOCK END PIECE	15.10
2	04437050	CAP NUT	7.60	34	04428050	WASHER	8.30
3	04444050	WASHER	19.60	35	04412060	SPRING	3.10
4	04447080	PACKING	3.40	36	04458070	CAP	41.00
5	UL300800	WASHER	0.30	37	0171002010	CONNECTING ROD	31.10
6	06630022	O-RING	0.30	38	UL300802	SPRING WASHER	0.30
7	04492050	SPINDLE SET	179.30	39	UL300703	HEXAGON NUT	0.50
8	04438081	SPECIAL JOINT	7.40	40	0448310100	SUCTION MAIN BODY	105.40
9	06805480	JOINT NUT	2.70	41	04403080	ROD	106.60
10	06806480	SLEEVE	2.00	42	04404080	THINNER CUP SET	56.00
11	04486052	HOSE	1.60	43	04022090	SLEEVE	8.90
12	06613240	STOPPER	0.50	44	04404090	V PACKING FEMALE UPPER ADAPTOR	14.80
13	04444090	WASHER	2.60	45	0493210000	UPPER V PACKING SET (4 pcs./1pk.)	26.30
14	04449080	PACKING	10.50	46	04405090	V PACKING MALE UPPER ADAPTOR	16.10
15	04459051	STOPPER	22.60	47	04407050	NUT	7.80
16	06634060	O-RING	0.70	48	04408050	V PACKING MALE LOWER ADAPTOR	14.80
17	04488051	BLOCK	4.10	49	0493010000	LOWER V PACKING SET (4 pcs./1pk.)	22.40
18	04406051	GUIDE PLATE	1.40	50	04410050	V PACKING FEMALE LOWER ADAPTOR	16.40
19	04405060	SEAT BLOCK	270.70	51	06662050	BALL	13.70
20	06634045	O- RING	0.70	52	04447600	PACKING	13.50
21	06800481	ELBOW UNION	15.80	53	94461101	VALVE HOLDER SET	278.10
22	04402050	PACKING	0.60	54	04411050	SUCTION TUBE	253.80
23	04405051	EXHAUST COVER	7.10	55	04420600	PIN	1.00
24	06154073	SCREW	0.60	56	04447610	PACKING	3.40
25	06500406	SPRING WASHER	1.00	57	06662025	BALL	5.10
26	06136614	BOLT	0.80	58	04407060	VALVE ADAPTOR SET	117.10
26-1	UL300820	SPRING WASHER	0.90	59	UM43060900	FLUID OUTPUT JOINT	29.80
27	04943051	MAIN BODY SET	270.30	60	ME100001	GROUND WIRE	6.20
28	UL300811	SPLIT PIN	0.30	61	UL30036000	SAFETY VALVE	37.70
29	04400080	ADAPTOR	16.10	62	UL30030000	"T" JOINT	7.20
30	06131308	SCREW	0.80	63	UL300309	"L" QUICK COUPLING	8.00
31	04488061	BLOCK CARRIER	2.40	64	04413050	SPRING	17.50
32	04457062	INTERLOCK PIECE	6.40				

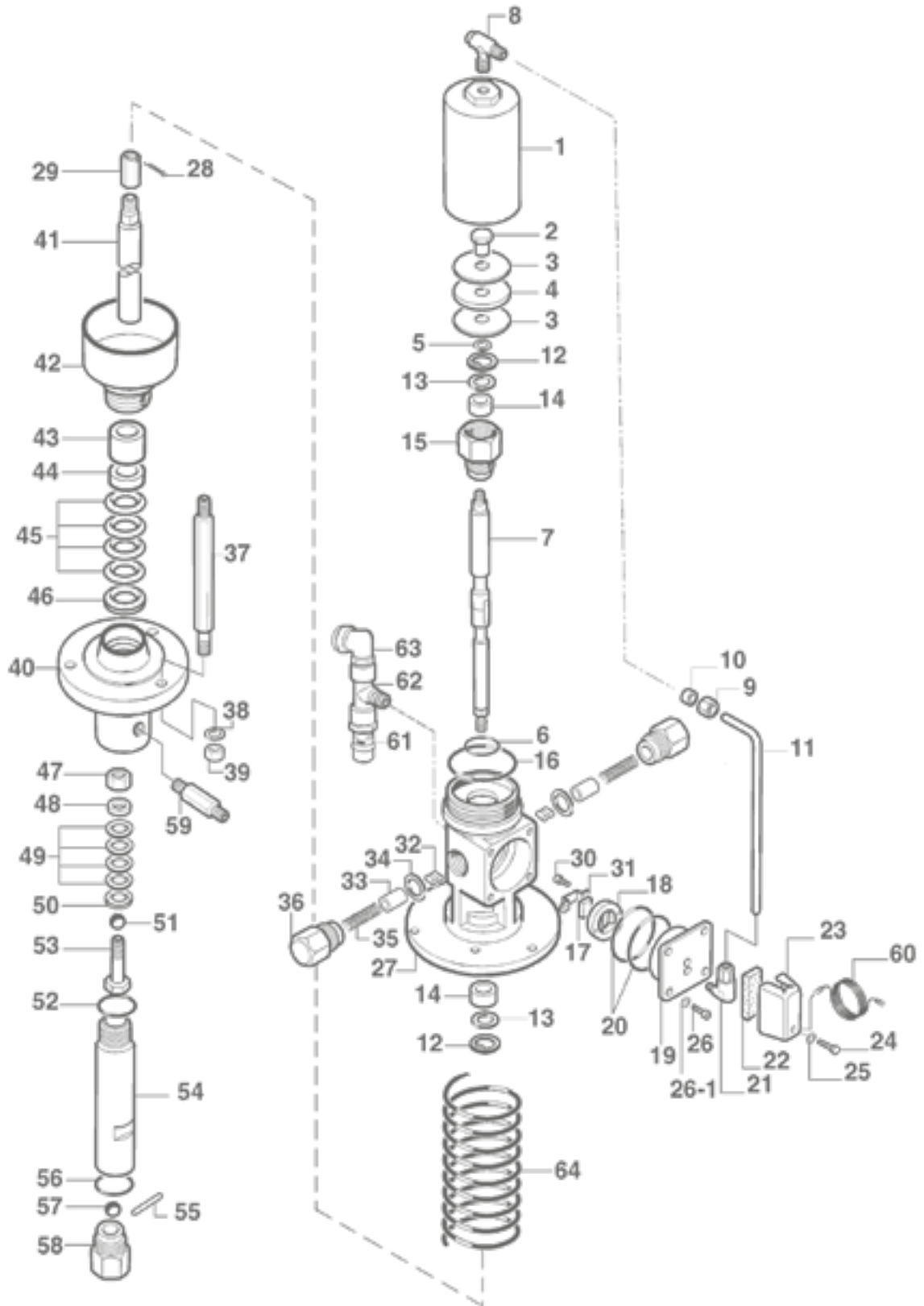

8

SALES CONDITIONS

THIS PRICE LIST IS VALID FROM 01/01/2026

All mentioned prices are ex-works in Cardano al Campo. Transportation or delivery charges are not included in the shown price. Terms and Conditions apply. All prices are recommended retail prices: VAT is not included. For invoices below 50 € (NET), no discount is applied.

PRICING

For complaints please contact us:
e-mail: info@anest-iwata-pl.com
tel.: +48 501 687 911

COMPLAINTS

Goods exchange and returns must be notified to Anest Iwata in advance (before shipment). These, will be accepted only and exclusively if Anest Iwata has given the approval.

GOODS EXCHANGE RETURNS

The returned goods must be unused, in perfect conditions, undamaged and with the original packaging. Used goods are generally not accepted.

Anest Iwata is not responsible for errors or omissions contained in its price lists or promotional material. All prices/items/designs are subjected to changes without previous notice.





PROFESSIONAL COATING EQUIPMENT SPECIALIST

EUROPE

ANEST IWATA Strategic Center S.r.l.
Cardano al Campo (VA) - ITALY
info@anest-iwata-st.com
www.anest-iwata-coating.com

ANEST IWATA Deutschland GmbH
Leipzig - GERMANY
info@anest-iwata-de.com
www.anest-iwata-coating.com

ANEST IWATA France S.A.
Saint Quentin Fallavier, Lyon - FRANCE
info@anest-iwata-fr.com
www.anest-iwata-coating.com

ANEST IWATA U.K. Ltd.
St. Neots Cambridgeshire - ENGLAND
info@anest-iwata-uk.com
www.anest-iwata-coating.com

ANEST IWATA Iberica S.L.U.
Saint Adrià del Besos Barcelona - SPAIN
info@anest-iwata-ib.com
www.anest-iwata-coating.com

ANEST IWATA Scandinavia AB.
Partille, Göteborg - SWEDEN
info@anest-iwata-se.com
www.anest-iwata-coating.com

ANEST IWATA Polska Sp. Z o.o.
Jasin / Swarzędz - POLAND
info@anest-iwata-pl.com
www.anest-iwata-coating.com

NORTH AMERICA

ANEST IWATA Americas, INC.
West Chester - Ohio - U.S.A.
inquiry@anestiwata.com
www.anestiwata.com

MÉXICO

ANEST IWATA México, S.De R.L.De C.V.
Guanajuato - MÉXICO
info@anestiwatamexico.com
www.anestiwatamexico.com

BRAZIL

AIRZAP-ANEST IWATA INDÚSTRIA COMÉRCIO Ltda.
Sao Paulo - BRAZIL
contato@anest-iwata.net.br
www.anest-iwata.net.br

RUSSIA

ANEST IWATA Russia LLC
Moscow - RUSSIA
tam@anestiwata.ru
www.anestiwata.ru

AUSTRALIA

ANEST IWATA Australia Pty Ltd.
Sidney - AUSTRALIA
info@anest-iwata.com.au
www.anest-iwata.com.au

SOUTH AFRICA

ANEST IWATA South Africa Pty Ltd.
Johannesburg - REPUBLIC OF SOUTH AFRICA
www.anest-iwata.co.za

ASIA

ANEST IWATA KOREA Corporation
Ansan City - KOREA
inquiry@aikr.co.kr - www.aikr.co.kr

ANEST IWATA Motherson Coating Equipment Ltd.
Noida - INDIA
sales@aim.motherson.com
www.motherson.com
anest-iwata-motherson.html

ANEST IWATA Shanghai Corporation
Shanghai - CHINA
customer@anest-iwata-sh.com
www.anest-iwata-sh.com

ANEST IWATA Vietnam CO. Ltd.
Ho Chi Minh City - VIETNAM
info@anest-iwata.vn
www.anest-iwatasoutheastasia.com

PT. ANEST IWATA Indonesia
Jakarta - INDONESIA
www.anest-iwatasoutheastasia.com

ANEST IWATA Southeast Asia CO. Ltd.
Bangkok - THAILAND
info@anest-iwata.co.th
www.anest-iwatasoutheastasia.com

HEADQUARTER

ANEST IWATA Corporation
Yokohama - JAPAN
www.anest-iwata.co.jp

ANEST IWATA Strategic Center S.r.l.
Cardano al Campo (VA) - ITALY
info@anest-iwata-st.com
www.anest-iwata-coating.com